

MIAMI EDITION

FLORIDA DESIGN

ART
BASEL
PREVIEW



BEST OF
DESIGN



DESIGN BY
ATELIER DE YAVORSKY

Aventura: 305.931.9484 • Coral Gables: 305.774.0004 • Doral: 305.639.9969 • Brazil 25 Locations • artefacto.com • @artefactomiami



artefacto



THE • PRIVATE COLLECTIONS

4790 NE 2nd Ave, Miami FL 33137 USA
T: +1 305 200 3978 / +305 375 0083
www.theprivatecollections.net
Joseph Dirand design by OBUMEX





Join Ligne Roset at our Miami showroom for an exhibition of “The Art of Transformation”, curated by The Directed Art Modern, during Art Basel Miami Beach and through December 13.

3820 N.E. 2nd Avenue,
Miami, FL 33137
Tel: (305) 576-4662
info@lignerosetmiami.com

TOGO sofa by Michel Ducaroy
www.ligne-roset.com

I don't need to stand up to
make an impression.



BEAUTIFUL STATEMENTS. **ligne roset®**

MERIDITH BAER HOME

M



17475 Collins Ave. Unit 1203/1403, Sunny Isles Beach





Our projects look fantastic on day one, and better every day for years to come. Creating the perfect aquarium for the perfect space, Reef Aquaria Design.



THE PERFECT AQUARIUM FOR THE PERFECT SPACE

reefaquariadesign.com | 954-596-2800 | Talk to one of our aquarium design consultants today!



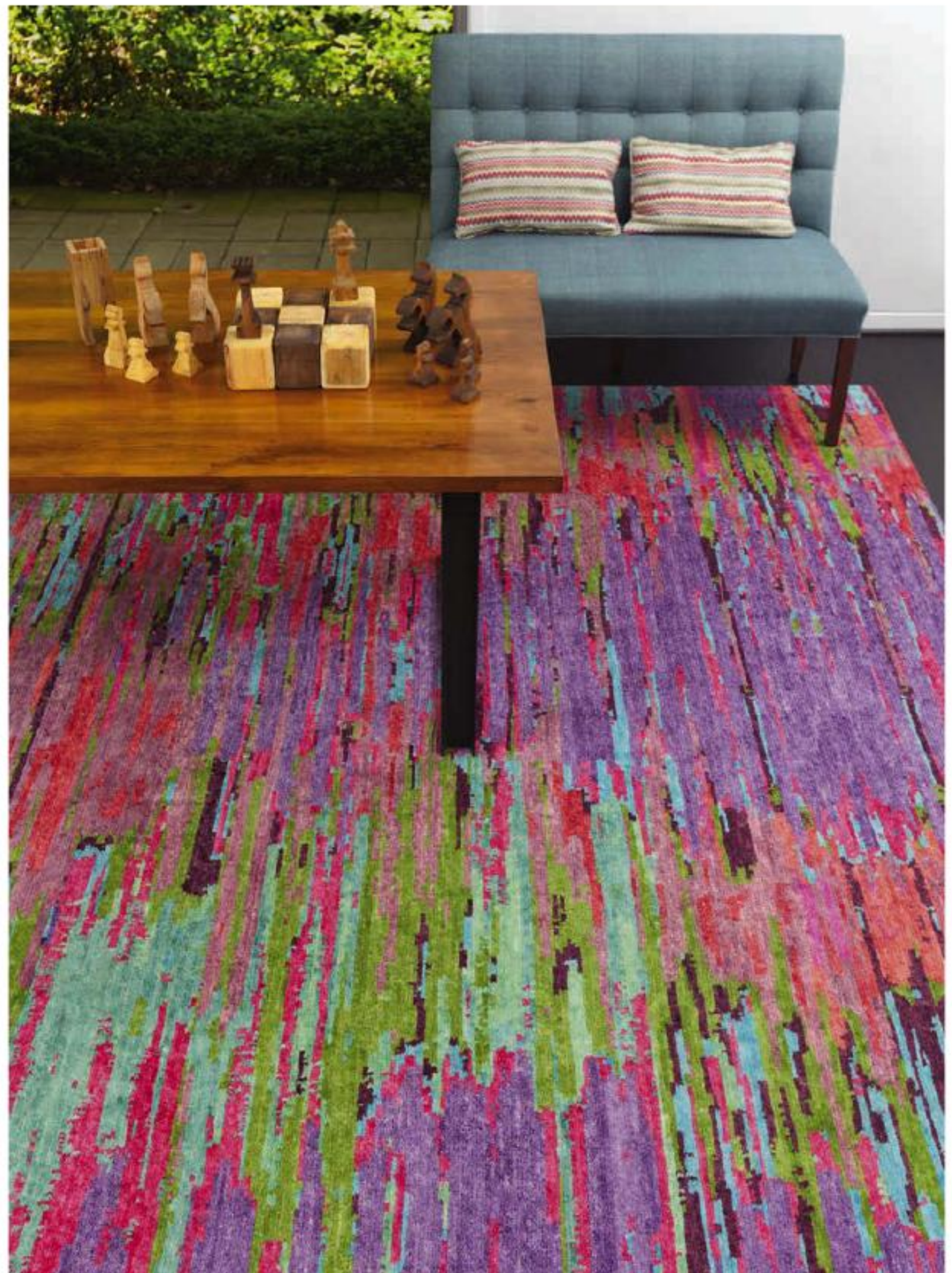

Miami: 305.448.3777
 358 San Lorenzo Avenue
 Suite 3210
 Coral Gables, FL 33146

Fort Lauderdale: 954-929-6095
 1855 Griffin Road
 Suite C-170
 Dania, FL 33004

www.rugsbyzhaleh.com



RUGS BY ZHALEH

"AT RUGS BY ZHALEH, we conceive of rugs as fine works of art. They should be as stunning to behold as the art on your walls, and just as integral to your home's design. We think of our showroom as an art gallery that exhibits and offers you the works of skilled and imaginative artisans from all over the world. Our master weavers creatively combine their technique and vision with today's most exciting and relevant trends in color and design to create fine hand-woven rugs with edgy, contemporary designs and textures." Zhaleh Emami, Owner of Rugs by Zhaleh

Persian-born Zhaleh ("Julie") Emami is one of the few women in the very male-dominated rug industry and has spent the better part of her life in this field, learning from the masters.



JUDITH NORMAN
COLLECTION | NOW | LIGHTING | OUTDOOR LIVING



COLLECTION | NOW | LIGHTING | OUTDOOR LIVING

NEW PRODUCTS | NEW LOCATION | ENDLESS POSSIBILITIES

45,000 Square Feet of Judith Norman Showrooms To The Trade

judithnorman.com | jnoutdoorliving.com

South Florida Design Park

(1 block west of I-95 between Stirling and Sheridan)
3601 North 29th Avenue
Hollywood, FL 33020

954.925.7200 | [f](#) [t](#) [i](#) [p](#)

JAMALI

MYSTICAL EXPRESSIONISM



"TURQUOISE" • #18517 • PIGMENT DISPERSION • 48" X 48"

JAMALI GALLERY
Brickell City Centre
701 S. Miami Ave. #362C, Miami FL 33131
305.400.0505 JAMALI.COM



MATERIA

COLLECTION

LUXURY DECOR & BESPOKE SOLUTIONS

1060 KANE CONCOURSE
BAY HARBOR ISLANDS, FLORIDA 33154
(786) 438 1330 | 1(800) 849 4953
WWW.MATERIACOLLECTION.COM

LAURAMERONI
design • collection



30



PHOTOGRAPHY BY
VENJAMIN REYES, MIAMI, FL

contents

vol.14 no.3

COVER STORY

132 SKY HIGH STYLE

DESIGN BY PAULO BACCHI

South Florida Luxury And Timeless Furnishings By Artefacto
Come Together To Fashion This Condominium In The
Marquis On The Shores Of Biscayne Bay

FEATURES

68 INSPIRED BY THE TROPICS

DESIGN BY CHARLOTTE DUNAGAN AND THOMAS DIVERIO

ARCHITECTURE BY RALPH CHOEFF

Working Closely With His Design Team, This Owner-Builder
Created His Miami Beach Dream Home With A Softened
Modernism Suited To The Environment

78 A MID-CENTURY ODYSSEY

ARCHITECTURE AND DESIGN BY MAX STRANG

In The Heart Of Coconut Grove, An Internationally Savvy
Homeowner And Her Environmentally Conscious Architect Revel
In Their 30-Month Journey

92 UNITED INSPIRATION

DESIGN BY BJORN BJORNSSON

ARCHITECTURE BY RALPH CHOEFF

This Expansive Waterfront Estate On South Beach Evolves
Into A Latin Casita With A Rustic Beach Feel And A
Touch Of Asian Serenity

Copyright 2018. Florida Design Miami Edition, Vol. 14-3 Fall/Winter 2018 (ISSN 1935-9055). All rights reserved. No part of this publication may be reproduced without the written permission of Florida Design, Inc. Neither Florida Design, Inc. owner of Florida Design Miami Edition magazine nor the advertisers will be held responsible for any errors found in this magazine. Florida Design, Inc. does not guarantee or accept liability for the accuracy of the information in the advertisements and editorials in this magazine. Readers should independently verify all information in this magazine for accuracy. Ads in this publication are not intended as an offer where prohibited by state, national or other laws. Florida Design Miami Edition is published quarterly; subscription is \$19.99 per year. Subscribe online at www.floridadesign.com.



MAXALTO IS A B&B ITALIA BRAND. COLLECTION COORDINATED BY ANTONIO CITTERIO. WWW.MAXALTO.IT

4141
DESIGN

VISIT OUR NEW STORE AT: 30 NE 39TH STREET - MIAMI DESIGN DISTRICT, FL 33137 - P. 305 572 2900
INFO@4141DESIGN.COM - WWW.4141DESIGN.COM

MAXALTO



FEATURES

- 106 WELCOME TO PARADISE
DESIGN BY NICK LUACES
ARCHITECTURE BY ALAIN R. BARTROLI
Inspired By The Essence Of Modern Architecture And Design, This Elegant Home Resembles A Five-Star Retreat And Is Tailor-Made For A Lifestyle Of Luxury
- 114 COOL CONTEMPORARY IN KEY BISCAWAYNE
DESIGN BY LUCIANA FRAGALI
ARCHITECTURE BY RAMON PACHECO
One Designer Creates A Livable Representation Of The Miami Lifestyle: Luxuriously Modern, Tempered By Color And Warmth
- 120 INDOORS AND OUT
ARCHITECTURE AND DESIGN BY SANDRA DIAZ-VELASCO
A Striking Renovation Of A 1970s Palmetto Bay Home Takes Full Advantage Of The Exterior Gardens And Plenty Of Natural Light

MIAMI EDITION
FLORIDA DESIGN

contents

vol.14 no.3

DEPARTMENTS

design spotlight

- 56 ART HIGHLIGHTS
128 MIAMI DESIGN DISTRICT
146 FLOORING DECOR

gallery spotlight

- 54 JAMALI

real estate

- 162 PARK GROVE

showroom spotlight

- 90 MARCEL WANDERS FOR ROCHE BOBOIS

shows & exhibitions

- 38 ART BASEL MIAMI BEACH
44 DESIGN MIAMI/
50 ART MIAMI
60 SCOPE MIAMI BEACH
64 CASACOR MIAMI
66 ORIGINAL MIAMI BEACH ANTIQUE SHOW

miscellany

- 24 PRESIDENT'S MESSAGE
28 FROM THE DESK OF
30 THIS & THAT
48 MOVERS & SHAKERS

rfa decor

A ROSENBAUM ART COMPANY

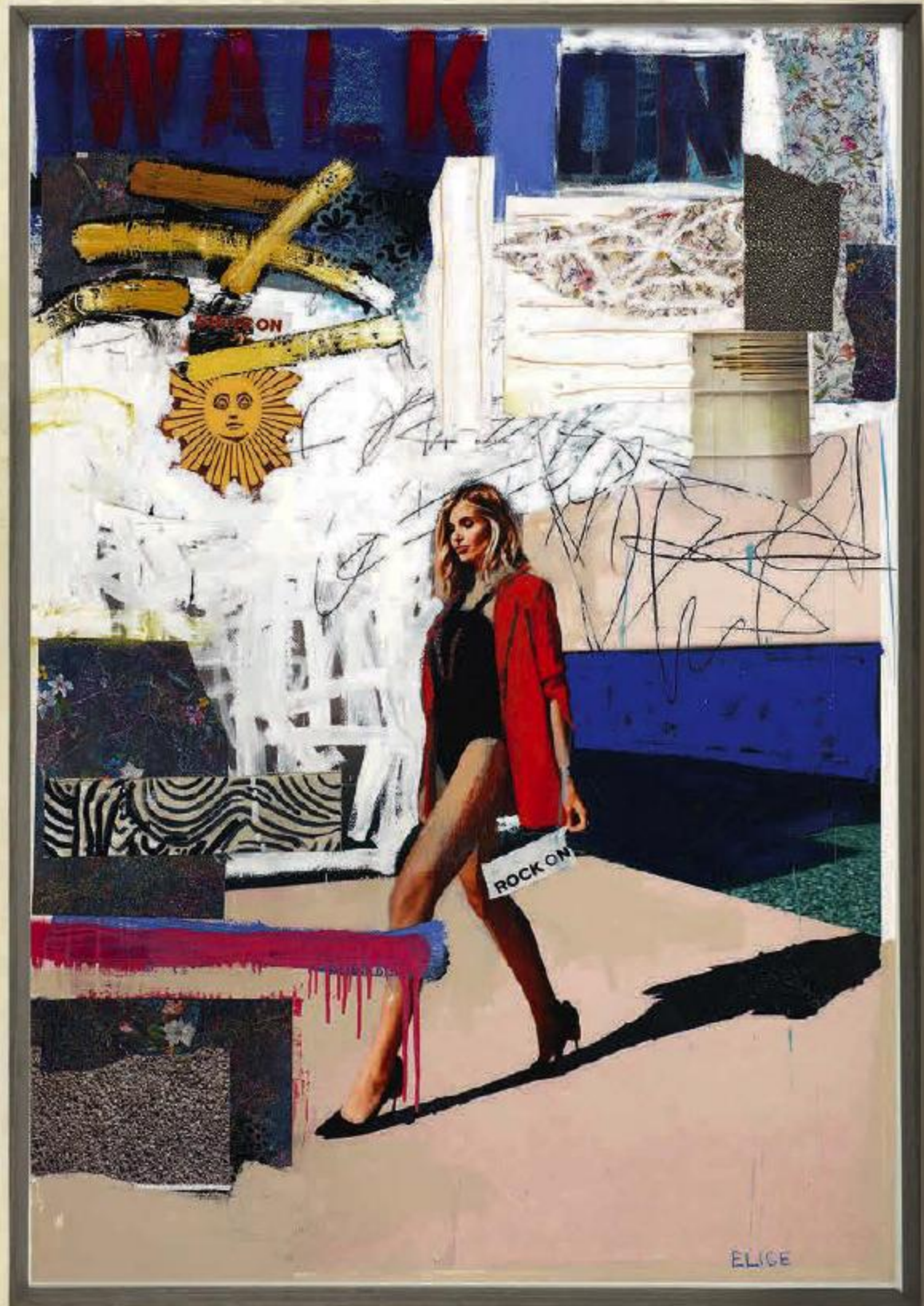

Featured: *Shine On* by Elige, Hand-embellished giclée on canvas

Main Office & Showroom: 150 Yamato Road, Boca Raton, FL 33431
561.994.4422 | www.rfadecor.com

© 2018 RFA Decor - A Rosenbaum Art Company

Follow us @rfadecor





EASY TO OPEN. EASIER TO ENJOY.
VISIT ONE OF OUR SHOWROOMS TO EXPERIENCE OUR CONVERTIBLE SOLUTIONS IN ACTION.





MIAMI

5084 Biscayne Blvd. #102
Miami, FL 33137
T. 305.576.9088
www.animadomus.com

AVENTURA

18245 Biscayne Blvd.
Aventura, FL 33160
T. 305.705.9975





DORAL (OUTLET SHOWROOM)

1629 NW 82nd Ave.
Doral, FL 33126
T. 305.470.8881

**ANIMA
DOMUS**
THE CONCEPT OF HOME

www.floridadesign.com

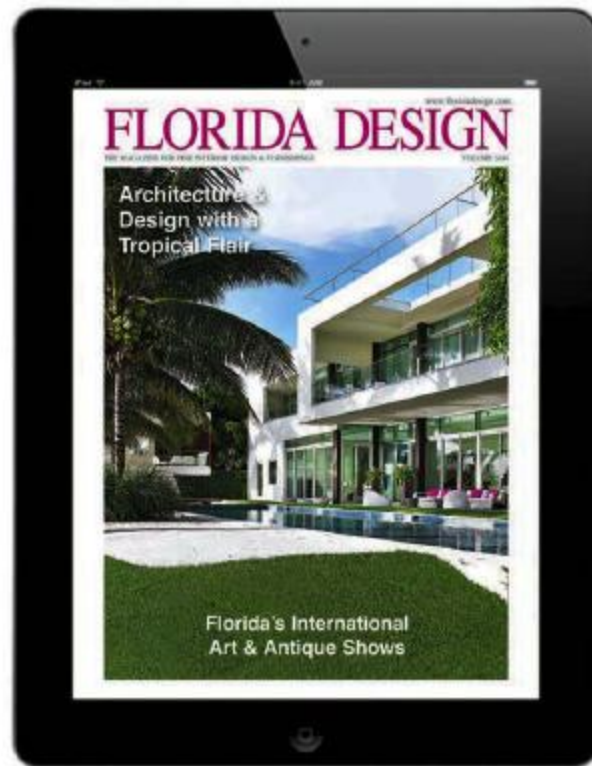

DESIGN SOURCE FINDER BY CATEGORY
LUXURY HOTELS WORLDWIDE
REAL ESTATE MAGAZINES
DIGITAL DESIGN SOURCEBOOK

For ad info, please call 561.997.1660
or email promos@floridadesign.com



**AMBIANCE INTERIORS
MANUFACTURING CORP.**

Luxury Railings & Staircases



Licensed & Insured

www.ambinter.net

Ph: 305 884 1788

Fax: 305 668 4810

7456 Sw 48th Street, 2nd floor, Miami, FL 33155

president's message



ABOVE: B&B Italia's "Doyle" chairs from Luminaire circle Emmemobili's hexagonal table from Addison House that presents a sculptural presence in the dining room. Flos' striking "Aim" light fixture tumbles downward, stopping just short of the irregular table. See story beginning on page 120.

The Florida Design title, which reflects our elite brand, is now replacing our former *Miami Home & Decor* magazine. The benefit is that our advertisers can be part of our internationally known Florida Design brand.

The *Florida Design Miami Edition* has a new look that focuses on the vibrant Miami style. While our editorial focus is about Miami's unique style, readers worldwide will get inspiration from our pages, as we uniquely combine luxury lifestyle content like art, antiques, jewelry and furniture markets with interior design and architecture.

Our new *Miami Edition* provides all of the sources that our readers need to create the lifestyle they desire. We hope you enjoy this premier issue of *Florida Design Miami Edition* as you find inspiration for your next design project.



Jeff Lichtenstein, President

DEKTON UNLIMITED

NEW INDUSTRIAL COLLECTION

ORIX - INDUSTRIAL Collection

DEKTON presents the new INDUSTRIAL series, the result of a collaboration with Daniel Germani Designs.

Four new urban colors with ecological characteristics; these rusted looklike materials will bring personality to your design and architectural projects, indoors or outdoors.

An exercise in technological innovation and sustainability for a more demanding world.

DEKTON UNLIMITED

www.cosentino.com | www.dekton.com

Follow Us:    @CosentinoUSA



Ultra Thickness
(0.8, 1.2, 2, 3 cm)



25-Year
Warranty

 **DEKTON**[®]
designed by COSENTINO



COSENTINO CENTER FT. LAUDERDALE
3000 SW 42nd St
Fort Lauderdale, FL 33312
Phone: 305.398.5700

COSENTINO CENTER ORLANDO
4420 N. Orange Blossom Trail
Orlando, FL 32804
Phone: 407.298.8083

COSENTINO CENTER TAMPA
7245 16th Street East - St 110,
Sarasota, FL 34243
Phone: 941.351.2881

COSENTINO CITY MIAMI
3898 Biscayne Boulevard
Miami, FL 33137
Phone: 305.571.7285

MIAMI EDITION

FLORIDA DESIGN

VOL. 14 NO. 3

president/publisher

JEFF LICHTENSTEIN

associate publisher

KARINA GONZALEZ

executive editor

KIM MOSLEY

editor

BARBARA LICHTENSTEIN

art director

LAURIE SPECTOR

editorial consultant

PHYLLIS LICHTENSTEIN

editorial coordinator

ANNETTE SESSA-GALBO

senior editor

SUSAN SHERMAN

editorial acquisitions

LESLIE JACOBS

graphic designer

RAFER SCHIECK

operations manager

BILL FLEAK

quality control manager

GEORGE DAVIS

social media

BRANDON WOLF

account executives

KEN BAXLEY

SHARON BILLITCH

ALEXIA DUCANOIS

DANTE GOLIO

SUSAN GIBSON HOWARD

STEPHANIE WESTLING

client services

JAMIE BAXLEY

TRACY FLEMING

ANNIE PORTUONDO

ANAELY J. PEREZ VARGAS

accounting department

TAMARA CEVALLOS

DEBORAH MILLER

DONNA MURRAY

YENNY ORTEGON

circulation executives

MARIA CURCIO

THIAGO CURCIO

contributing photographers

FELIPE ARIANO JUAN PABLO ESTUPINAN BARRY GROSSMAN

ROBIN HILL CLAUDIO MANZONI VENJHAMIN REYES

MAYRA ROUBACH KRIS TAMBURELLO CLAUDIA URIBE

contributing writers

MARINA BROWN CHRISTINE DAVIS

REGINA KAYLIE LINDA MARX

ALEXANDRA ROLAND CHARLOTTE SAFAVI

ADVERTISING/EDITORIAL

561/997-1660

SUBSCRIPTIONS

(800) 641-3834 (24 hours) or www.floridadesign.com

fax (561) 997-1663

newsstand distribution by

TIMEWARNER RETAIL SALES & MARKETING

A TIMEWARNER COMPANY



SRM

SANTA ROSA MARBLE
PORCELAIN TILE ■ STONE ■ MOSAIC

SANTAROSAMARBLE.COM | 305-591-3744 | 3635 NW 78TH AVE DORAL FL. 33166





Untitled, 1982, a boldly colored kaleidoscopic acrylic on canvas by artist Kazuko Inoue.
Courtesy of Allan Stone Projects, New York, NY.



Photo by Christine Michelle, Miami, FL

We are thrilled to present to you the newly rebranded *Florida Design Miami Edition*! With growth comes change and as Miami undergoes yet another transformation, there is no better time to revamp, redesign and refocus our Miami publication. As the new Associate Publisher, my goal is to bring forth more relevant coverage on the cultural aspects that truly make Miami the incredible city that it is, featuring the best in art and interior design and the ever-changing and growing real estate market.

From Art Basel Miami Beach to Design Miami to CasaCor, it's no surprise that Miami becomes the art mecca of the world in December, bringing designers and collectors from every corner of the globe to the Magic City. In this inaugural issue, we bring you the coolest new trends happening in the art world — from a subscription-based, experiential buyers club for young collectors, to the behemoth that is Art Basel Miami Beach (and the many satellite fairs), giving our readers an all-access pass to the year's most anticipated shows, exhibits and events.

And with season upon us, real estate is also booming with many highly anticipated developments selling out. We're seeing a spike in luxury real estate sales as the market begins to stabilize, bringing with it more international investors and savvy, first-time home buyers alike. It's an incredible time for Miami and we're grateful to be here for the ride, and even more so, to take you along with us.

Welcome to *Florida Design Miami Edition*!

Karina Gonzalez
Associate Publisher, FD Miami Edition
kgonzalez@floridadesign.com
@FloridaDesignMiami



Legno Bastone

WIDE PLANK FLOORING

CUSTOM DESIGNED FURNITURE FOR YOUR FLOOR

Phone: 239.206.1898 | www.LegnoBastone.com



PORSCHE DESIGN TOWER

Roche Bobois partners with Hernan Arriaga to furnish an exclusive model home in the Porsche Design Tower in Sunny Isles. This iconic luxury tower features 60 stories and includes a signature robotic car lift that brings residents directly to their private sky garage. www.roche-bobois.com; www.hernanarriaga.com



RED DOT AND SPECTRUM

Offering new and improved exhibition experiences, Spectrum Miami and Red Dot Miami move to Mana Wynwood for Miami Art Week. Above, Winn Slavin Fine Art's *Power of Violin* by artist Boban captivates. Photo courtesy of Redwood Media Group. www.spectrum-miami.com; www.reddotmiami.com



CASADESUS MIAMI BY ARRAVANTI

Now with its new mono-brand Casadesus showroom at the new Rail 71 Center in Miami's upper east side, this European contemporary furnishings brand is showing the latest trends exclusively from Casadesus. The deep-seated sofa shown above is from the Mandalay Collection. 305/576-0620; www.casadesusmiami.com

THIS&THAT



GUERIDON VOLUBILE

Form and function style the artistic "Gueridon Volubile," a pair of French side tables designed by Hervé Van Der Straeten with burnt orange lacquered wood tops, and patinated bronze, black and gilded legs. www.vanderstraeten.fr



VERSACE

Versace's creative energy is translated into a sustainable style in Miami with the opening of its new LEED Gold Bal Harbour boutique. Various internal elements contrast with the rhythm of the space to stimulate the imagination. 305/864-0044; www.versace.com

continued on 32



The Downsvue cabinetry collection is custom crafted in North America and available exclusively through select kitchen design showrooms
For complete listing visit our website: www.downsvuekitchens.com

To experience the Collections
visit one of our flagship showrooms

DOWNSVUE of JUNO

12800 U.S. Highway 1 - Suite 100, Juno Beach, FL
(561) 799-7700 www.downsvueofjuno.com

DOWNSVUE of DANIA (DCOTA)

1855 Griffin Road - Suite B212, Dania Beach, FL
(954) 927-1100 www.downsvueofdania.com

DOWNSVUE of BOSTON

One Design Center Place - Suite 629, Boston, MA
(857) 317-3320 www.downsvueofboston.com

DOWNSVUE KITCHENS 2635 Rena Road, Mississauga, Ontario, Canada L4T 1G6 Telephone (905) 677-9354 Fax (905) 677-5776



DOWNSVUE
KITCHENS 
AND FINE CUSTOM CABINETRY



CALLIOPE OF LIGHT

Celerie Kemble for Arteriors is a new collection of lighting and accessories. A jaw-dropping display of 3D elegance, the unique "Calliope" pendant casts brilliant shadows in every direction. 800/338-2150; www.arteriors.com

A GRAND BASEL DEBUT

Grand Basel Miami Beach will present automotive masterpieces in a cultural context with over 200 exceptional cars including the McLaren P1 GTR. Its debut show in Basel marks the beginning of a global tour that comes to the sunny shores of Miami Beach from Feb. 22-24, 2019. www.grandbasel.com



THIS&THAT

continued from 30



RANDOLPH & HEIN

To complement any sophisticated living space, the "Bulle" dining table designed by Randolph & Hein is available from J Nelson. 954/929-8880; www.jnelsoninc.com



HEAVEN'S DOOR

Created in partnership with the iconic musician and artist, Bob Dylan, Heaven's Door is a collection of super-premium American whiskeys that is sure to delight lovers of music, art, and delicious craft whiskey and spirits. www.heavensdoor.com



ART BY BRIGGS EDWARD SOLOMON

From designer to artist, Briggs Edward Solomon's impeccable style is instantly recognizable for its artful, simplistic beauty. Channeling energy from design to painting feels like a natural progression, as shown above by the wood bench and bowls from BES juxtaposed with his abstract art available at Holly Hunt. 305/447-9956; www.briggsedwardsolomon.com

continued on 34



DAYORIS
DOORS

Manufacturing Italian Doors in America

2114 SW 60th Terrace, Miramar, FL 33023
305.572.0707

dayoris.com
info@dayoris.com



CERAMICA CIELO

Setting the stage for new trends in bathroom furnishings, above and left, Ceramica Cielo opens a prestigious showroom that brings the style and elegance of Italian handmade ceramics to Miami. www.ceramicacielo.it



COCKTAILS IN THE CLOUDS

Exclusively presented by the Priveekollektie Gallery, the Barberini & Gunnell "Cloud" cocktail table and side tables are stylishly crafted with a rare orange onyx top and brushed brass legs. www.priveekollektie.art

THIS&THAT

continued from 32

RUGIANO

Turning dreams into matter, Rugiano Furniture, a renowned Italian brand, is synonymous with style that originates from distinguished, unique and timeless creations. 786/888-2290; www.rugiano.com

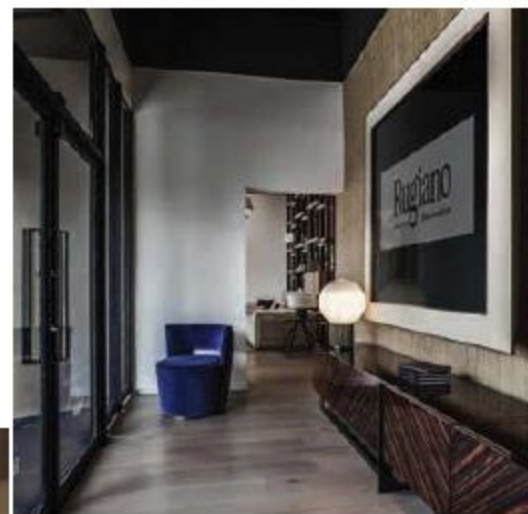

SLS LUX BRICKELL

From the poolside cabanas, to private and social spaces fashioned with bold detail, the SLS Lux Brickell, a new 57-story Miami luxury residential and hotel tower, reflects a Havana, Cuba influence with a contemporary twist. 305/455-2982; www.sshotels.com





LUXURY INDOOR & OUTDOOR FURNISHINGS,
TRAVERTINE, MARBLE & LIMESTONE

1777 NW 72nd Avenue | Miami, FL 33126 | 305.418.4638
www.sefastone.com | sefa@sefastone.com

Sefa Cevik, CEO of
Changretta Home Design

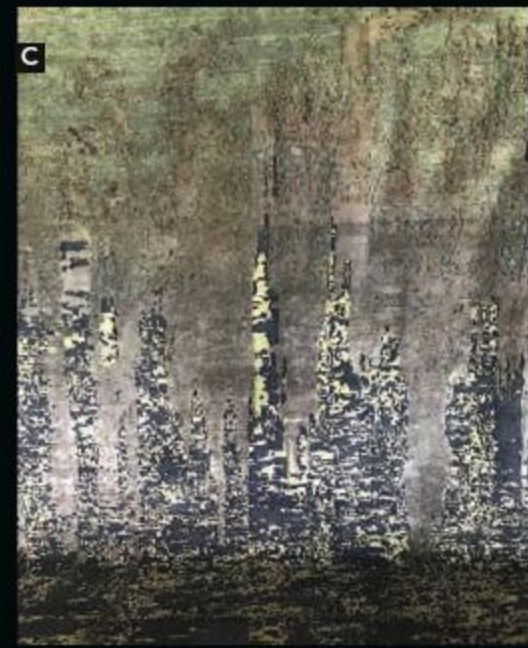

You can find everything from antique to present day rugs for your home or office in our showroom. We specialize in custom hand-made rugs, fine antique and decorative Oriental rugs from around the world. We also provide restoration, professional hand wash cleaning and appraisal services with complimentary pick up & delivery.



BAY HARBOR RUG GALLERY *by Amíní*

1100 Kane Concourse, Bay Harbor Islands, FL 33154
Tel: 305.866.5551 | Fax: 305.866.5553
www.bayharborrugs.com | sales@bayharborrugs.com



**FASTEST CUSTOM RUG PRODUCTION IMAGINABLE ALONG
WITH THE MOST COMPETITIVE PRICING IN THE INDUSTRY TODAY.**

Custom Colors & Sizes
custom | antique | transitional | traditional | modern

**DESIGNER RUG
OUTLET**

1340 Stirling Road, #9A, Dania Beach, FL 33004
Tel: 954.842.2422 | Fax: 305.866.5553
www.bayharborrugs.com | shima@bayharborrugs.com



Art Basel Miami Beach

The celebrated international art show returns to the Magic City for its 17th edition from Dec. 6-9, 2018.

TEXT BY SUSAN SHERMAN

ABOVE: *Winter Sun* by Siobhán Hapaska, 2017, an aluminum, cloth, brass and concrete painted piece, and in the background, *Swell*, by Isabel Nolan, a colorful hand-tufted piece in New Zealand wool. Courtesy of Kerlin Gallery, Dublin, Ireland.

BELOW LEFT: *Leda*, a bronze sculpture by Constantin Brâncuși, 1925. Courtesy of Paul Kasmin Gallery, New York, NY.

BELOW: Geometric textured painting by Garth Weiser, and *Basidia Spore Crown/Stoma With Nomads #1* by sculptor Matthew Ronay. Courtesy of Casey Kaplan Gallery, New York, NY.

continued on 40



ARMAND BOLLING

FINE ART



SCHERER & OUPOROV • "LAUREN" • EGG TEMPURA, OIL, GOLD LEAF ON PANEL

561.748.1669 | armandbollingfineart.com



ABOVE: *Colonne Coloniale* by Pascale Marthine Tayou, 2015, is comprised of 80 glass sculptures surrounding a column of enameled pots produced by the Berengo Studio, Murano, Italy. Courtesy of Galleria Continua. Photography by Ela Bialkowska..

BELOW: Abstract piece by Tomory Dodge; a photographic series by Kwame Brathwaite; and a display of ceramic pieces by ceramicist Adam Silverman. Courtesy of Cherry and Martin Gallery, Los Angeles, CA.

CIRCUS, BY
RENOWNED ARTIST
ROBERT INDIANA,
1977, BELOW, AN
ACRYLIC PAINTING
ON CANVAS.

COURTESY OF THE
GALERIE GMURZYNSKA,
ZURICH, SWITZERLAND



ART BASEL

continued from 38



ALEXANDER **KRIVOSHEIW**

SCULPTOR



Bronze | **AK**sculptures.com | 561.682.0766 | Miami | Palm Beach | New York



GAMMA
MADE IN ITALY

Tailor-made solutions for tailor-made homes



**MIAMI**

5084 Biscayne Blvd. #102

Miami, FL 33137

T. 305.576.9088

www.animadomus.com

AVENTURA

18245 Biscayne Blvd.

Aventura, FL 33160

T. 305.705.9975

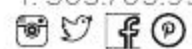
**DORAL**

(OUTLET SHOWROOM)

1629 NW 82nd Ave.

Doral, FL 33126

T. 305.470.8881

**ANIMA
DOMUS**
THE CONCEPT OF HOME

DESIGN MIAMI/

In celebration of design, this premier global forum returns to Miami from Dec. 5-9, 2018 to present furniture with a focus on artistic narrative and functional expression.

TEXT BY KIM MOSLEY



The spirit of this year's Design Miami/ is alive and thriving with a finesse that compels the cultural world to focus on design as an art form. Hosted from Dec. 5-9, 2018, this unique show — which runs concurrently with Art Basel Miami Beach — brings together select designers and international galleries to present rare designs and limited-edition pieces while playfully challenging established notions of collectible design. For information about the show, call 305/572-0866 or visit www.designmiami.com. **M**

continued on 46

ABOVE: For their contribution to Louis Vuitton's Objets Nomades collection, Brazilian designers Fernando and Humberto Campana produced "Cocoon" — an egg-shaped, swing seat with a curving form covered in supple calfskin.



ABOVE: Norwegian Crafts — Galleri Format Oslo presents *Insubordinate Creatures* by textile artist Ellen Grieg and ceramic artist Elisabeth von Krogh that features organic and/or highly stylized forms where shape, color and ornamentations form a complete whole.

RIGHT: Gallery ALL presents *Formation in Action: The Sensor Chair and Design Auto-Genesis*, by Zhang Zhoujie Digital Lab that incorporates artificial intelligence into the design process. The "Endless Form Chair Series" features 50 variations of its chair designs.

NLDA

NICK LUACES DESIGN ASSOCIATES



RESIDENTIAL + COMMERCIAL INTERIOR DESIGN

2801 FLORIDA AVENUE, SUITE 24
COCONUT GROVE, FL 33133
305.529.0015

WWW.NICKLUACESDESIGN.COM

ENTREPRENEURIAL
SPIRIT MAKES WAY FOR
THE EDGINESS AND
CREATIVITY OF ONE-OFF AND
LIMITED EDITION DESIGN



DESIGN MIAMI

continued from 44



ABOVE: Maison Gerard features Maurice-Claude Vidili's *Isolation Sphere*; a rare, hand-woven, tapestry designed by Maison Leleu; a Whalebone sofa in cowprint upholstery by William T. Georgis; and an installation of five light sculptures in Ayala Serfaty's Soma series.

LEFT: Louis Vuitton presents the limited edition Objets Nomades collection. This colorful presentation includes the Campana Brothers' "Bomboca Sofa" in shades of blue inspired by the light of Miami.



Wendell Castle's sculptural table sits beneath a steel, nickel and crystal chandelier by Marcel Wanders in Friedman Benda's presentation at Design Miami/ that speaks to the thin line between reality and fantasy.

FRIEDMAN BENDA
AND HUMBERTO CAMPANA
WENDELL CASTLE
NAJLA EL ZEIN
gt.2P
MISHA KAHN
JORIS LAARMAN
CHRIS SCHANCK
ETTORE SOTTsass
MARCEL WANDERS
CALICO WALLPAPER

CASACOR

/ MIAMI

INTERNATIONAL DESIGN EXHIBITION

SECOND EDITION

NOV. 30 - DEC. 16, 2018
700 BRICKELL AVENUE
33131, MIAMI, FL

INTERIOR DESIGN
ART
ARCHITECTURE
LANDSCAPE
LIFESTYLE
GLOBAL CULTURE

casacormiami.com

@casacormiami



PRESENTED BY

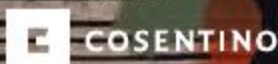

EVENT PARTNER



OFFICIAL SUPPLIERS



OFFICIAL SUPPLIERS



OFFICIAL SUPPLIERS

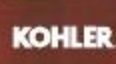

OFFICIAL SUPPLIERS



OFFICIAL SUPPLIERS



OFFICIAL SUPPLIERS



OFFICIAL SUPPLIERS



OFFICIAL SUPPLIERS



CHARITY PARTNER



CHARITY PARTNER





Commissioner, a new arts patronage initiative, is now open to the public. Created to bring emerging collectors and local artists together around the stories unique to Miami, Commissioner uses a subscription revenue model to fund the commissioning of new work. "We want to normalize support in the arts and we're starting in Miami, both to invest in this city's artists and to explore the concepts inherently influenced by its issues, palette, materials and people," says Dejha Carrington, the founder of Commissioner. "We will be putting new work in the hands of budding collectors." For information and to sign up for the newsletter, visit www.commissioner.us. **M**

LEFT: Dejha Carrington, the founder of Commissioner.

ABOVE LEFT: The first Commissioner artist, Typoe is a multi-disciplinary artist who often works with fire, gunpowder, plastic, spray paint and found objects.

MOVERS & shakers



Founded by Diana Uribe and David Miranda, DIDA Home is an award-winning interior design firm that specializes in delivering projects using the "design-bid-build" method. From the development of a concept, to construction, coordination and supervision, to the creation of custom furniture and decoration, DIDA Home provides clients a single point of contact by streamlining all aspects of the design process. "At our exquisite new showroom, DIDA Shop, we focus on intricately combining raw and organic materials with modern lines, as well as placing a strong emphasis on form and function," Miranda says. For information, visit www.didahome.com.

ABOVE AND RIGHT: David Miranda and Diana Uribe, founders of DIDA Home, an award-winning interior design firm that opened a brand new showroom called DIDA Shop in Miami.



VENJHAMIN REYES

PHOTOGRAPHY



WWW.VENJHAMIN.COM 305.332.7211 INFO@VENJHAMIN.COM



art miami

South Florida's oldest fair offers an intimate look at some of the most prominent work at the forefront of the international contemporary art movement on view Dec. 4-9, 2018.

TEXT BY KIM MOSLEY

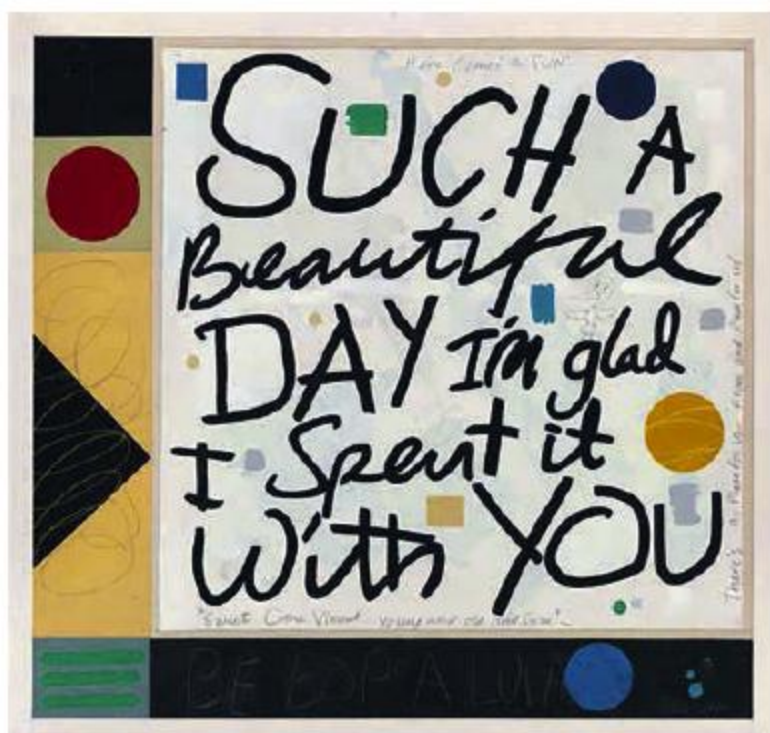

ABOVE: *Assumption*, 2001, an oil on linen by artist Bo Bartlett. Courtesy of Allan Stone Projects, New York, NY.

LEFT: *I'm Glad I Spent It With You*, 2016, an acrylic and pencil on canvas by artist David Spiller. Courtesy of Long-Sharp Gallery, Indianapolis, IN.

Art Miami is set to provide enthusiasts with the pure excitement of discovering new trends, new artists and new galleries at its 29th edition hosted Dec. 4-9, 2018 in its pavilion at the prestigious waterfront location of One Miami Herald Plaza on Biscayne Bay in the heart of Downtown Miami. Continuing to preserve its renowned reputation as the city's premier anchor fair, Art Miami remains committed to showcasing some of the most important artworks from the 20th and 21st centuries on exhibit by more than 160 galleries from 30 countries. For information, call 800/376-5850 or visit www.artmiami.com. **M**

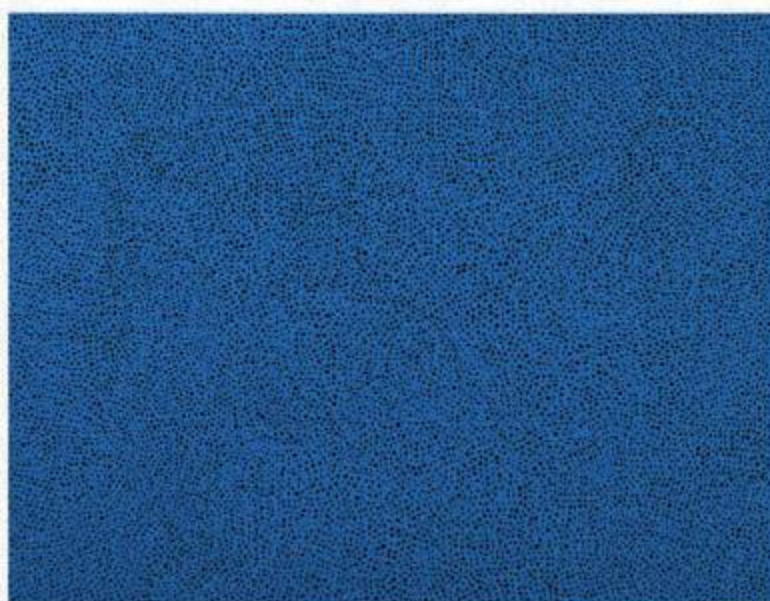

LEFT: *Untitled*, 1982, a boldly colored kaleidoscopic acrylic on canvas by artist Kazuko Inoue. Courtesy of Allan Stone Projects, New York, NY.

FAR LEFT: *Infinity Nets (MGH)*, 2016, an acrylic on canvas by avant-garde artist Yayoi Kusama. Courtesy of David Benrimon Fine Art, New York, NY.

CAMERICH

MIAMI



2400 NE 2ND AVE
MIAMI, FL 33137

WWW.CAMERICHMIAMI.COM
INFO@CAMERICHMIA.COM

T 305.390.8226

Grand Oriental Rug Gallery

SELECT FROM OUR STOCK OR CUSTOMIZE SIZES AND COLORS

Manufacturers of highest quality, hand-knotted carpets.

Working alongside the design industry for 29 years. Wholesale prices to trade.

Tibetan • Persian • Contemporary • Traditional • Transitional • Aubusson • Antique • Animal Prints



"A new dimension of quality art and design"

383 Aragon Ave. Coral Gables, FL 33134 305.442.4500 • 305.490.1936

e-mail: grandorientalrugs@att.net www.grandorientalruggallery.com

kevin
mcpherrin
gallery

.....

kevinmcpherrin.com

561 417 9122



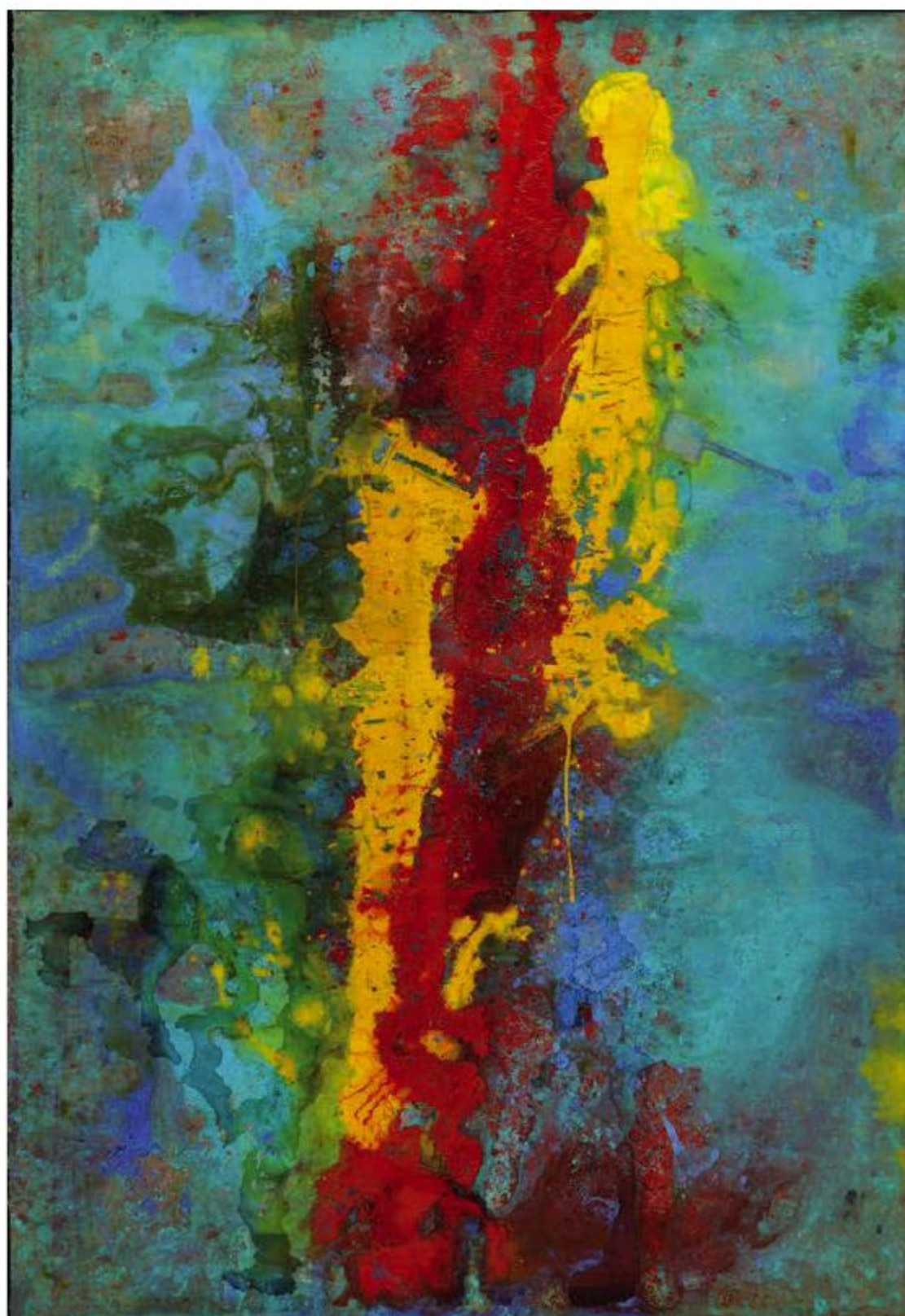

ABOVE AND ABOVE LEFT: The vibrant *Fire and Water*, #18050, Dispersion on Canvas, and a captivating *Blue Profile*, #18055, Fresco Tempera, both original masterpieces by world-renowned artist Jamali.

JAMALI

A new gallery in Brickell City Centre gives art connoisseurs the privileged opportunity to view some extremely rare masterpieces — and if the timing is right — meet the artist himself.

TEXT BY KIM MOSLEY

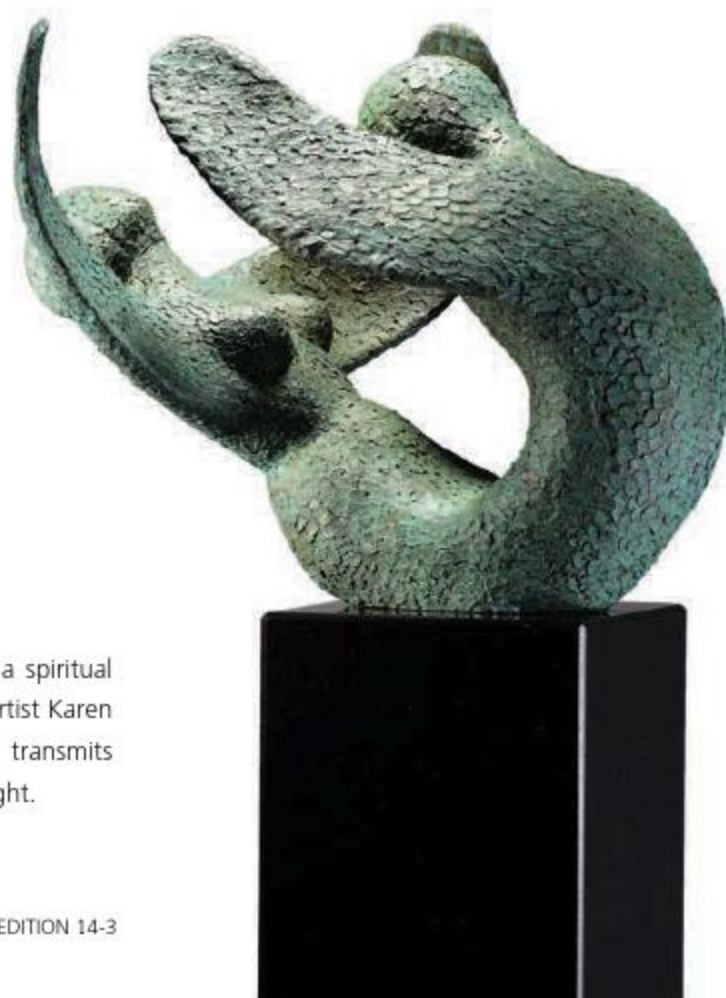

RIGHT: *Double Angel*, a spiritual bronze sculpture by artist Karen Salicath Jamali that transmits positive energy and light.

Among the most collected artists for original paintings in the world, Jamali's oeuvre, *Mystical Expressionism*, has earned international renown for innovative techniques and powerful beauty. One of Jamali's most creative contributions to art history is his invented medium, "Fresco Tempera." In an early morning ritual dance, Jamali manipulates organic pigments with his feet, building the surface into thick layers over many months. The resulting work exhibits unique surfaces, mystical and seemingly ancient, archeological qualities. In addition, works in his "Pigmentations on Cork" and the newest "Pigment Dispersion" mediums capture the imagination when complete. Jamali works in several other mediums including pastels and oils, and he has been sculpting for 35 years in bronze, stone, wood, clay and plaster.

On the eve of the release of his long-awaited, 580-page memoir, Jamali opened his new Jamali Gallery, Brickell City Centre with a priceless collection that showcases a 50-year retrospective of seminal masterpieces, including works by internationally acclaimed artist Karen Salicath Jamali, his wife. For more information, call 305/400-0505 or visit www.jamali.com. **M**

mo/tor-i-za/tion[®]

without complication



Shown: Motorized Sun-Screen Roller Shades - Remote Controlled | Site: St. Andrews C.C.
Interior Designer: Linda Langsam Interiors. Photographer: John Stillman

Kill the Heat... Keep the View[®]

SPECIFICATION, MEASUREMENT AND INSTALLATION BY
FACTORY AUTHORIZED AND TRAINED LUTRON INSTALLERS

MANUAL & MOTORIZED SHADES:

Lutron Sivoia QS Wired, QS Wireless & Triathlon shades and tracks

Somfy AC & DC Motors & Controls

Hunter Douglas Authorized Dealer featuring PowerView[™] Motorization

Custom Wide Blade Wood Shutters

Home Automation Integration

DESIGN SUPPORT GROUP, INC.[®]
WINDOW TREATMENTS
SINCE 1984

LUTRON | LUTRON QS & QS WIRELESS SHADES, TRACKS, CONTROLS & PADIURA 2 | OFFICIAL DEALER OF LUTRON

coulisse | OFFICIAL DEALER OF COULISSE



Coral Springs, FL | 954.752.4434 | FAX 954.752.8125
sales@designsupportgroup.com | www.designsupportgroup.com

ART highlights



< ARMAND BOLLING FINE ART

561/748-1669

Representing world-renowned and nationally acclaimed artists. Shown, "Upside Down" by Carin Wagner, oil on canvas, 18"X 18."



^ MARLENE ROSE

727/447-7673

An award-winning sandcast glass sculptor internationally known in museums as well as top galleries. Each piece is hand cast from molten glass and each is a unique work of art.



^ BLUE GALLERY

561/265-0020: 954/764-6044

Features a contemporary collection of original paintings, aluminum photographs, bronze sculpture and laser cuts.



< CHRISTOVEDO FINE ART

www.facebook.com/artbychristovedo

My artwork explores human emotions and subconscious development using symbolism to illustrate my personality and my perspective on the world.



^ KEVIN MCPHERRIN GALLERY

561/417-9122

Since 1985, the gallery has brought original works from the hottest emerging artists to the design community. They offer hand-painted oil, acrylic or multimedia work on canvas, no prints or giclées, with over 400 paintings in inventory.

For more ART inspirations go to floridadesign.com and click on source finder.



ARKIMODEL

"WE DESIGN AND BRING TO REALITY THE SPACES OF YOUR **DREAM HOME**"

MIAMI DESIGN DISTRICT - 3308 N MIAMI AVENUE MIAMI FL - 786-631-5927
INFO@ARKIMODEL.COM - WWW.ARKIMODEL.COM





< RFA DECIR

561/994-4422

RFA Decor offers original two- and three-dimensional works and hand-embellished giclées by a variety of artist. In-house artist also create custom paintings and giclées.

✓ ART CONNECTION

954/977-8177

Since 1985 offers custom framing, fine art, limited editions, sculptures, hand-blown glass, metallic wall décor and more.

ART highlights



< IVETTE LOPEZ

954/294-8174

Her fascination with architecture, geometry, modernism and minimalism inspires her, presenting a modern abstract expression of concept and vision based on her life.

For more ART inspirations go to floridadesign.com and click on source finder.



✓ LINDA STELLA ART FUSION GALLERIES

305/573-5730

A one-of-a-kind imaginative artist uses her natural emotions with a touch of music in every brush stroke. Exclusively represented at Art Fusion Galleries.



< JAMALI GALLERY BRICKELL CITY CENTRE

305/400-0505

Jamali one of the most collected artists for original paintings, and his wife Karen Salicath Jamali, an internationally acclaimed artist present a priceless collection of contemporary masterpieces at this new location.



CHRISTOVEDO



"If I Could Fly Away"



"Tick Tock Flamingo"



"Tales of the Wishing Whale"



SCOPE MIAMI BEACH

The dynamic contemporary art show returns to the sandy shores of Miami Beach on Dec. 4-9, 2018.

TEXT BY SUSAN SHERMAN

The critically acclaimed contemporary art show SCOPE Miami Beach returns to celebrate its 18th edition from Dec. 5-9, 2018, with an invitation only Platinum first view and VIP press view on Dec. 4, 2018. Explore its bespoke pavilion on Ocean Drive, where this cutting-edge art show emphasizes innovation and emerging talent. More than 140 international exhibitors from 25 countries and 60 cities will welcome 600,000 visitors over the course of six days. Honoring its mission to provide a platform for discovery, SCOPE's New Contemporary Program features a diverse group of artists represented by a selection of emerging galleries. You'll be inspired by the show's dynamic installations, immersive projects and VIP programming with an exclusive series of talks and events. For more information about the show, visit www.scope-art.com. **M**

ABOVE LEFT: *Kasos Star* by Okuda San Miguel, shown at "The Multicolored Equilibrium Between Animals and Humans" exhibition at the Centre del Carme in Valencia. Also shown at SCOPE. Courtesy of Quique Rico, and Ink and Movement, Madrid, Spain. Photo by Elchino Po.



LEFT: Original on oil by Lúcio Carvalho representing a symbiotic amalgam of the unusual — china porcelaine, people and protection which takes the visual shape of a helmet. Courtesy of Chic Evolution In Art, Milton, GA.

RIGHT: *New Beginnings*, mixed media by Delita Martin, acrylic relief printing, lithography, charcoal, decorative papers and hand-stitching. Courtesy of Galerie Myrtis, Baltimore, MD.

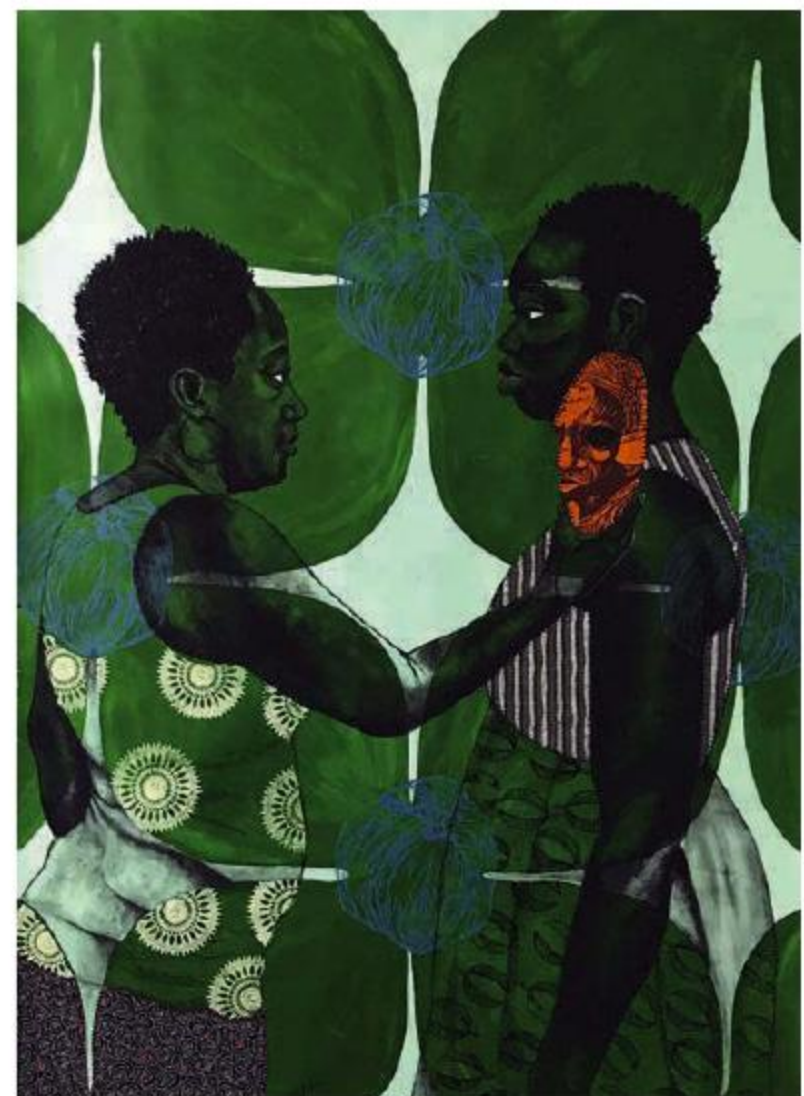



VIBRANT BLUE LADY BUDDHA
52 x 12 x 12"

MARLENE ROSE

CAST GLASS SCULPTURE

www.marleneROSE.com info@marleneROSE.com 727.447.7673



CANVAS ART W/ SILK CR805 BEIGE / BLACK (916996)



HIMALAYAN ART 5000 F1362 MULTI (906353)



HIMALAYAN ART WINDSOM F1202 SILVER / BLUE (919059)



CANVAS ART B-9614 MULTI (908845)



CANTERBURY SILK SELECT JS148 BROWN / BLUE (911810)



HIMALAYAN ART WINDSOM VENUS BEIGE (908874)



CANVAS ART COLLECTION J0844 GOLD (908964)



CANVAS ART SELECT CR800 BLUE / MULTI (916756)



HIMALAYAN ART 5000 F1366 MULTI (906989)

COME SEE US AT
ICFF SOUTH FLORIDA

DECEMBER 4-6, 2018

FT. LAUDERDALE CONVENTION CENTER, FL

HIMALAYAN ART WINDSOM B-1315 SILVER / GOLD

HAND WOVEN INSPIRATION SINCE 1975

The Quiet Strength Behind America's Retailers

Contemporary | Traditional | Oversized | Transitional | Aubusson Savonnerie | Tibetan | Antique

50 Enterprise Avenue North, Secaucus, NJ 07094

201 601 0040 | SALES@BOKARA.COM | www.BOKARA.com





shows & exhibitions

CASACOR / MIAMI

The most complete architecture, interior design and landscaping exhibition returns to Miami from Nov. 30-Dec. 16, 2018.

TEXT BY KIM MOSLEY
PHOTOGRAPHY BY KRIS TAMBURELLO, MIAMI, FL

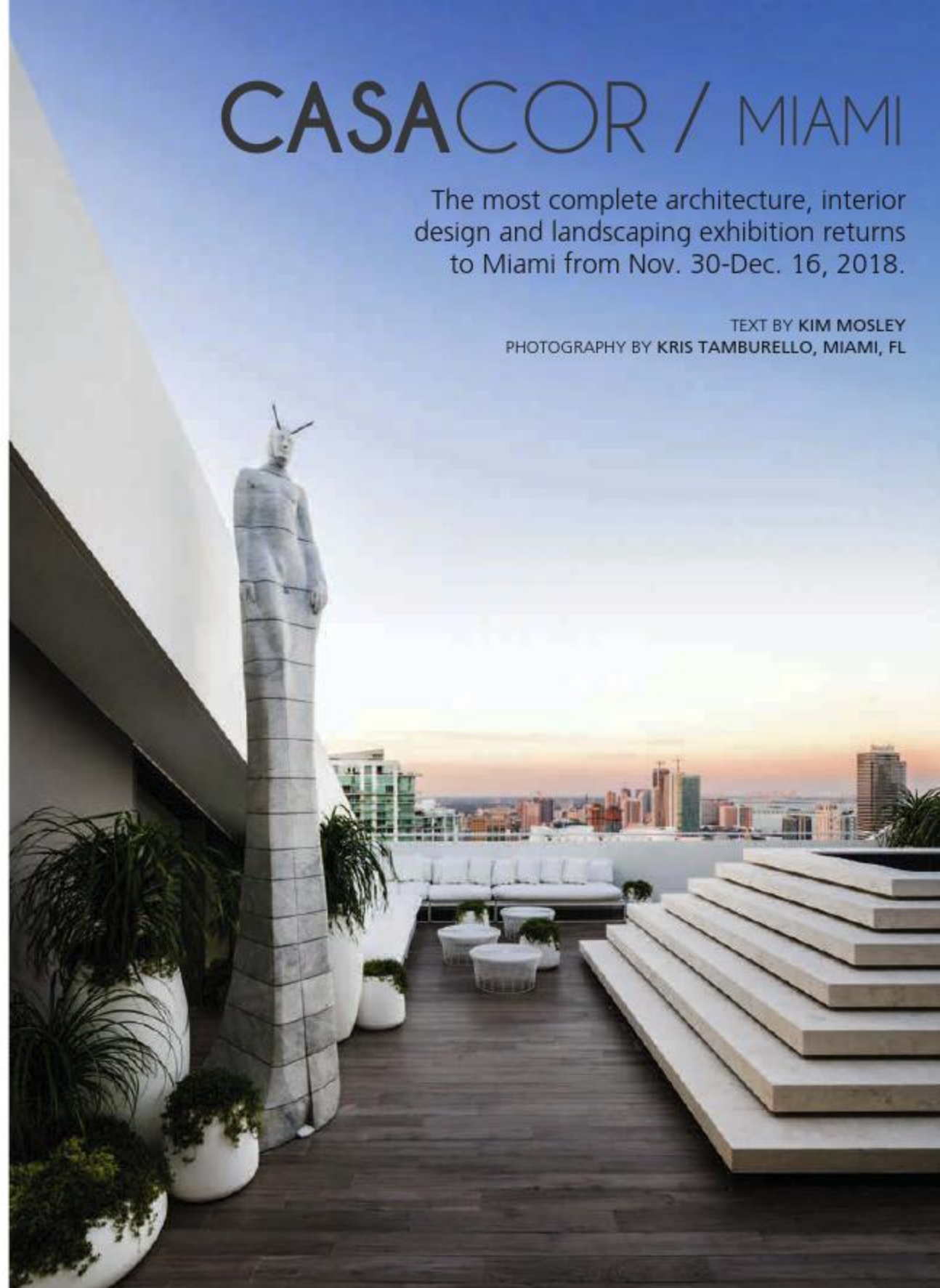

CASACOR Miami brings together world-class design and distinct signature styles from more than 20 internationally renowned and emerging design professionals, including the likes of Suchi Reddy, Fernando Wong and Leo Ramono. During this exciting experiential exhibition hosted at the Brickell City Centre's 700 Brickell Avenue building from Nov. 30-Dec. 16, 2018, guests have the opportunity to meet home and landscape professionals, engage in interactive demonstrations, and learn the latest in interior furnishings, color trends, textiles, lighting and home accessories. Recognized as one of the largest and most complete architecture, interior and landscaping design exhibitions in the Americas, this premier event offers a unique experience that combines prevailing tastes and innovative ideas in the design world with art, fashion, technology, music, charity and global culture. For additional information, call 305/407-3690 or visit www.casacormiami.com. **M**

TOP LEFT: Garden hoses, exotic wood, woven metals and resin compose "The Conversation" lounging area designed by architect Suchi Reddy. Strong colors highlight Latin American furnishings by designers such as Oscar Niemeyer and the Campana brothers. **CENTER LEFT:** Geometric art inspired the designers of Cable Design to blur the lines between painting, sculpture and interior design in the "Geometric Experience," a space that combines installation and salon.

LEFT: Pulleys, miniatures, stuffed animals — and even a chair trying to get out of a wall — fashion this whimsical "Room with a View" styled by architect and designer Leo Romano for a lover of unusual spaces. **ABOVE:** Landscape designer Fernando Wong shaped this lush "Skyline Penthouse Garden" with sculptural succulents and palms, along with leafy greenery cascading out of sleek containers, all vegetation able to withstand both strong winds and drought.



800.615.DOOR (3667)

WWW.ITALDOORS.COM

All door models available in stock

For an authorized dealer near you please call or visit our website





ORIGINAL MIAMI BEACH

ANTIQUE SHOW

Worldly treasures from fine art to fine jewelry dazzle at America's largest indoor antiques extravaganza from Jan. 27-30, 2019.

TEXT BY KIM MOSLEY



Antique enthusiasts encounter a grand mix of rare and historic treasures at the Original Miami Beach Antique Show hosted at the Miami Beach Convention Center from Jan. 27-30, 2019. Explore collections from the Renaissance to Art Deco eras as nearly 600 recognized dealers from 28 countries exhibit exquisite antique furnishings, Asian art, paintings, American and European silver, and vintage and estate jewelry. Discover highly sought-after pieces from world-renowned names such as Hermès, Cartier, Andy Warhol, Louis Vuitton, Georg Jensen and more. For information about the show, visit www.antiqueshowmiami.com. **M**





CATALINA

Mitchell
✧ EXCLUSIVE BILLIARD DESIGNS ✧

13501 ICOT BOULEVARD, SUITE 112 • CLEARWATER, FLORIDA 33760

(727) 539-6212 • E-MAIL: MITCHELLPOOLTABLES@GMAIL.COM • WWW.MITCHELLEBD.COM

MADE IN THE USA

SINCE 1977

PRICING UPON REQUEST

PHOTOGRAPHY BY DAN FLASSICK
INTERIORS BY MARY ANNE SMILEY



RALPH CHOEFF

I draw my inspiration from Mid-century modern architecture, as well as the surroundings of the projects. Blurring the lines between inside and outside connects us to nature and our environment.



This tropical modern style home was completed with materials such as stone, stucco and Ipe wood. Homeowner Mathieu Massa wanted to blur the lines between inside and outdoors, which is also part of architect Ralph Choeff's vision.

INSPIRED BY THE TROPICS

WORKING CLOSELY WITH HIS DESIGN TEAM, THIS OWNER-BUILDER
CREATED HIS MIAMI BEACH DREAM HOME WITH A SOFTENED
MODERNISM SUITED TO THE ENVIRONMENT

INTERIOR DESIGN BY CHARLOTTE DUNAGAN AND THOMAS DIVERIO,
DUNAGAN DIVERIO DESIGN GROUP, CORAL GABLES, FL
ARCHITECTURE BY RALPH CHOEFF, CHOEFF LEVY FISCHMAN, MIAMI, FL
BUILDER MATHIEU MASSA, MASSA CONSTRUCTION GROUP, MIAMI, FL
TEXT BY LINDA MARX
PHOTOGRAPHY BY MAYRA ROUBACH, KEY BISCAYNE, FL



When homeowner Mathieu Massa began to build his dream home, he wanted to integrate the structure into the natural landscape. Since the property is located directly on a wide canal in Miami Beach with western exposure and beautiful sunsets, he made sure the residence would have open views of both the water and natural Florida greenery.

He hired architect Ralph Choeff, and designers Charlotte Dunagan and Thomas Diverio to create the 6,875-square-foot interior because he admired their modernist work. "I picked this team because of their attention to detail and modern vision," says Massa, who is newly

ABOVE: The stairway receives abundant natural light from an abundance of tall, framed windows. Nearby, a sitting alcove is arranged with a two-tone, gray-linen armchair from Anima Domus and highlighted by palm tree wall art. A side table with a round metal base echoes the stairway's stainless steel handrail.



DUNAGAN DIVERIO DESIGN GROUP

We strongly believe in designing structures that are timeless and creating a sophisticated background. Dunagan Diverio Design creates enduring interiors that emanate understated elegance and warmth.

married and co-owns restaurants in Miami. "I wanted to differentiate from other homes and I needed to create a warm feeling which is a challenge with modern architecture."

Up to the challenge, Choeff accepted Massa's invitation to design his home, which would be his primary residence. The builder-owner spends his summers in the South of France where he was raised. "We experienced some frustration because this is a two-property site used as one and we needed to do a tear-down," Choeff says. "The lot for this house was narrow, making it more difficult to design an interesting home."

But Choeff and the designers know the genius of good architecture and design is to identify the dreams of the client and then to bring them to reality. This was achieved through open communication and experience. "Mathieu is hands on yet he gave us a good reign," Choeff says. "I created his home like a Caribbean hotel where it is designed under one roof but partially outside."

Massa also worked closely with the designers Dunagan and Diverio to select the furnishings throughout. The designers used neutral tones like taupe, pale gray, cream and off white along with light

RIGHT: The living area is accessible through a double mahogany front door. Inside, a pair of cocktail tables are framed in walnut and topped with Calacatta gold Italian marble. A double oval, black glass-topped occasional table with a walnut base displays a collection of Ralph Lauren barware.



"OWNER MATHIEU MASSA HAS EXQUISITE TASTE," SAYS ARCHITECT RALPH CHOEFF, WHO DESIGNED MASSA'S HOME IN TROPICAL MODERN STYLE. "THIS HOUSE IS UNUSUAL BECAUSE YOU WALK INTO A BEAUTIFULLY LANDSCAPED COURTYARD BEFORE ENTERING," HE SAYS.







THE KITCHEN'S BREAKFAST BAR IS EDGED BY BROWN, LEATHER-CLAD BARSTOOLS THAT OFFER THE PERFECT VIEW OF THE OUTDOORS THROUGH SLIDING GLASS DOORS. WHEN THE DOORS OPEN, "THE INDOOR AND OUTDOORS BECOME LIKE ONE GIANT SPACE," INTERIOR DESIGNER THOMAS DIVERIO SAYS.



Italian porcelain flooring that resembles limestone. Innovative Apure halogen lighting from Porsche Design Studio was selected for its clean and streamlined look. "Together, the home's clean lines, stone, wood and louvered panels create a tropical modern style," Dunagan says. The designers brought in layers of texture with grasscloth wall covering and other neutral tones, and let the furnishings and accessories, mostly all from Anima Domus, provide the pops of color. "It is always fascinating working with Charlotte and seeing how she can convert the vision of each unique client into a beautiful reality," says Marconi Naziazeni, President and co-founder of Anima Domus with his wife Silvia.

In the exterior entry, a large window lends a view of the living room fashioned with a custom rift cut oak media center. Inside, a contemporary stairway with brushed stainless steel railings and matching oak handrails is elegant yet practical. Close by, a quaint sitting alcove is perfect for reading or listening to music.

Beyond, in the living area, a large white sofa from Anima Domus accessorized with neutral accent pillows lends a great view of the garden

LEFT: Casual dining takes center stage in the breakfast area, where family and friends gather around Cattelan Italia's round porcelain-topped table that rests on a brushed stainless steel base. The pop of red flowers brings the outdoor tableau inside.

courtyard through expansive floor-to-ceiling windows. Above, silver trough lighting is unique and functional. Just steps into the dining area, is a versatile glass-topped table that rests on a sculptural powder-coated metal base. "This table can be used either for dining or as a space to display flowers," Diverio says.

The kitchen area is a favorite of Massa's because he loves to cook and entertain. In the breakfast area, swivel chairs wrapped in linen and finished with walnut circle a porcelain-topped table. The kitchen's breakfast bar, comprised of wood slab oak, mirrors the look of the other furnishings, while leather-clad barstools with a dark-chocolate frame match the color of the window frames. "We like the consistent look and feel of the flooring, furnishings and millwork," Diverio says. "We try not to use the same materials but we do repeat the tone."

Since the owner entertains as many as 100 guests per month, he wanted a kitchen extension that would spill outside. Through glass sliding doors, a dining ensemble and a tranquil seating vignette arranged with loveseats and chaise lounges overlook the pool and tropical vegetation. "This winter kitchen is a large extension of the indoor living area which Mathieu uses a great deal," Diverio says.

The architect and design team agree that Massa's dream home is not over the top. Modern but not cold, the design is cozy, elegant and built for entertaining. "They are a young couple who want a space that is warm, welcoming and simple, yet tastefully designed," Dunagan says. **M**

RIGHT: The lanai's wood overhang helps protect family and friends from the South Florida heat. An outdoor dining table in a ceramic gray hue is edged with blue chairs in a durable woven raffia. Lounge chairs and chaises take in the lush landscaping.

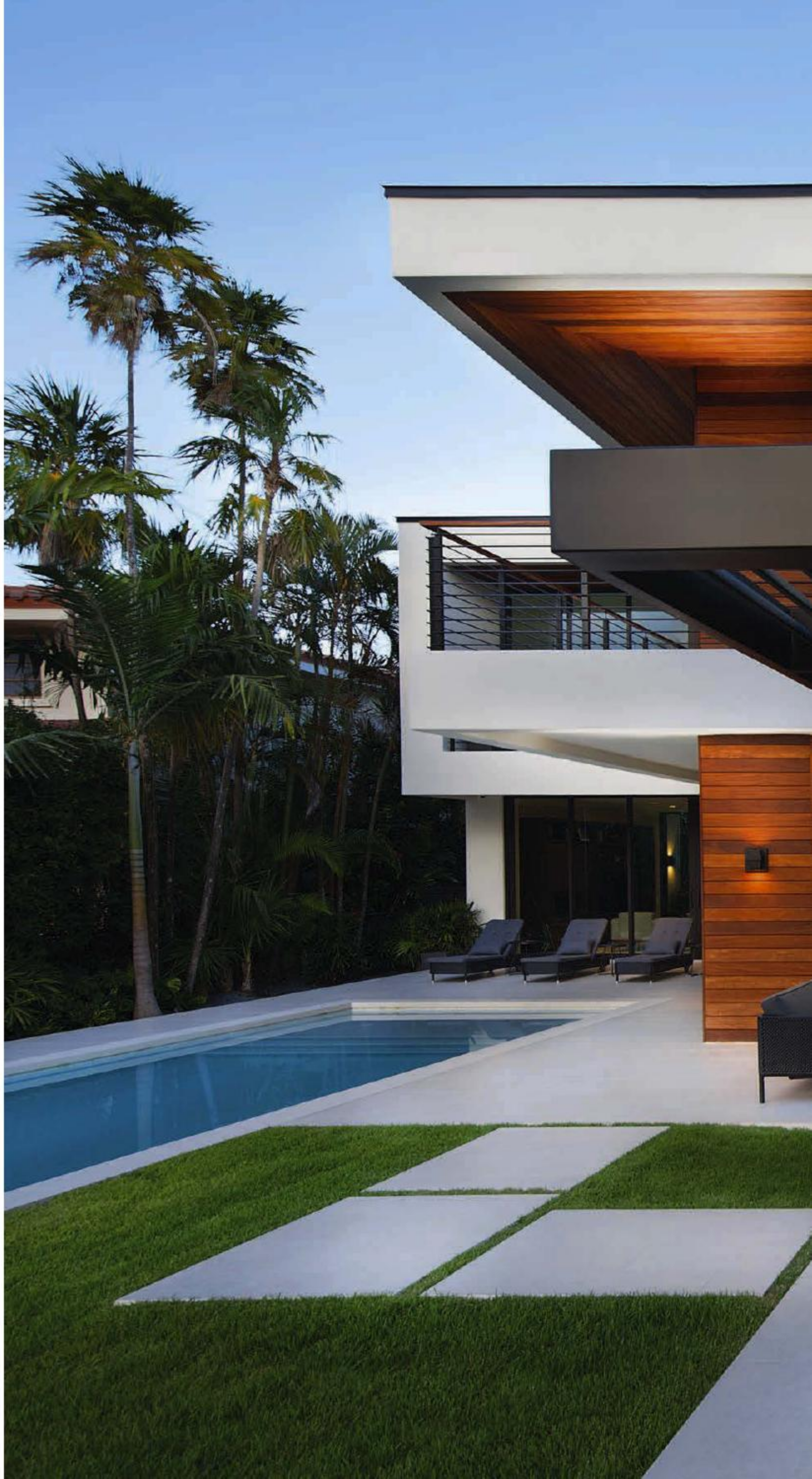





INTERNI
cucine

INTERNI CUCINE 1783 NW 38 Ave, Ft. Lauderdale, FL 33311
T: (954) 486-7000 | internicucine.com

INTERNI IS EXPANDING | - WE ARE LOOKING FOR SALES REPRESENTATIVES &
NEW DEALERS & DISTRIBUTORS FOR THE USA, CANADA, CARIBBEAN & WORLDWIDE
CALL FOR LOCAL DEALER



100% MADE IN ITALY
FOR ENJOYMENT IN AMERICA

IN STOCK & AVAILABLE FOR IMMEDIATE DELIVERY!

INTERNI CUCINE DEALER – NORTH MIAMI
901 NE 125 Street North Miami, FL 33161

INTERNI CUCINE DEALER – FORT MYERS
15065 McGregor Blvd, Suite 101 Fort Myers, FL 33908

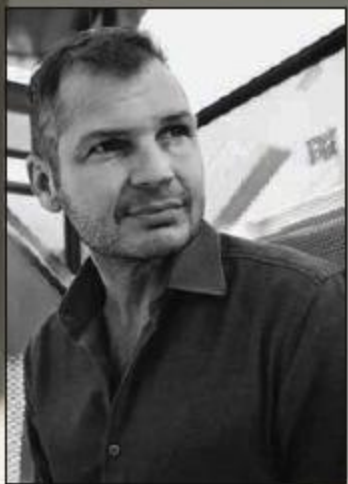

MAX
STRANG

The concepts of the Sarasota School of Architecture remain the greatest influence upon my firm and me. Our work strives to incorporate the lessons of that essential modern movement and adapt them to a changed world.

Cherishing the natural flora, the elevated house seems to rise from a verdant glade at the junction of a navigable canal and Biscayne Bay. Furnishings from JANUS et Cie shape the perfect spot to relax.



A MID-CENTURY ODYSSEY

IN THE HEART OF COCONUT GROVE, AN INTERNATIONALLY SAVVY HOMEOWNER AND HER ENVIRONMENTALLY CONSCIOUS ARCHITECT REVEL IN THEIR 30-MONTH JOURNEY

ARCHITECTURE AND DESIGN BY MAX STRANG, STRANG DESIGN LLC, COCONUT GROVE, FL
BUILDER HECTOR CASTRO AND ALEX PERMUY, HALMAC CONSTRUCTION, MIAMI, FL
LANDSCAPE DESIGN BY BRIAN ROGERS, AVALON GARDENS, WITH CONSULTANT ANDRES ARCILA, NATURALFICIAL, MIAMI, FL
TEXT BY MARINA BROWN
PHOTOGRAPHY BY CLAUDIA URIBE, MIAMI, FL, AND CLAUDIO MANZONI, MIAMI, FL



She is a self-admitted, “unshiny” person. She likes consistency in what she does and designs. And she loves squares. Meet Katherine Hucker, artist, homeowner, and very definitely the heart of design for this 5,800-square-foot dramatically modern home overlooking Biscayne Bay. Katherine and her husband Rupert, whose métier is in oil and chemicals, have lived all over the world — from Europe to South America.

But several years ago, they decided to shift continents permanently. Leaving London behind, the couple was charmed by Coconut Grove and even as they rented a home there, Katherine was “driving the streets” looking for a waterfront lot upon which they could build. Thrilled to have found a rare 3/4-acre at the lush, jungle-like junction of a canal and Biscayne Bay, the Huckers set out on what would become an odyssey filled with code

ARTIST AND HOMEOWNER KATHERINE HUCKER'S CAREFUL INPUT HELPED STYLE MUCH OF THIS TWO-STORY COCONUT GROVE RESIDENCE. "I LOVE SQUARES," SHE SAYS. "THERE IS AN EQUALITY OF SPACE WITH THEM."



specifications, detailed design and redesign, and the sheer undertaking of building a house that according to the architect, should withstand a Category 5 storm.

That architect is Max Strang, a renowned creator of climate-driven designs, who follows many of the precepts he learned growing up in a house built by the prime mover of the Sarasota School of Architecture, Gene Leedy. Strang and his design team would use those concepts, including the mid-century aesthetic of deep overhangs, sun-shading devices, balance with the natural world, and an environmentalist's interest in sustainability and passive systems to design this elegant and most livable home.

Working through what Strang remembers as 15 to 20 architectural designs, he and Katherine calibrated, honed and crafted the main house along with a 1,458 square-foot guesthouse and art studio. Balconies that wrap along the horizontal thrusts of the towering concrete structure make

ABOVE: Taking 30 months to build from design to move-in, architect Max Strang refers to the powerfully built home as a "fortress." Mid-century modern in style with its geometric form and floor-to-ceiling walls of glass, reinforced poured concrete — including the flat roof — makes it practically hurricane-proof.



One characteristic of the stone facing on the home's exterior is its porous quality, a factor that allows natural weathering, even organic growth to give dimensional subtleties to the surface. An extensive use of glass and the open design concept continues a connection with nature. Photography by Claudio Manzoni.



THE GREAT ROOM PAYS TRIBUTE TO A “LESS IS MORE” AESTHETIC. LIGNE ROSET’S LOW-PROFILE SOFA AND ARMCHAIRS SHAPE THE LIVING AREA, WHILE THE MODERNIST “VERGLAS,” DINING TABLE LINED WITH ZANOTTA LEATHER-CLAD CHAIRS FROM MAXALTO DEFINE THE DINING AREA BENEATH “GLO-BALL” LIGHT PENDANTS FROM FLOS.



it not only “fortress-like,” according to Strang, but beautiful. “The structure needed to be lifted 9 feet above ground level with 163 pilings driven 20 feet into bedrock,” the architect says. The cantilevered cube-like rooms seem to float over the water, their shimmering reflections mingling with those of Florida’s sunsets.

As Strang was carrying over the “structural layering” from the home’s exterior to an interior of floated ceilings and cached walls, Katherine was attending to the inside’s textures and furnishings. Strang calls her work, “spare and highly curated by a master of color and design.”



Indeed, Katherine is not one who gazes at design magazines and merely dreams. She is a doer and even better, an artist with strong conceptualizations. "For four years, I attended Art School at St. Martin's in London. My own artistic inclinations are contemporary and I know when its right," she says. "I was very much involved, visiting the site two or three times a week." A neutral palette of grays, creams and browns allows textural elements and the expanse of the outdoor vistas to become dominant features of the home, where a series of indoor and outdoor living areas, lush gardens, open terraces and glass-encased rooms blur the line between inside and out.

In the great room, *Surrounded Islands*, a dramatic Wolfgang Volzs photograph of environmental artists Christo and Jeanne-Claude's pink-wrapped Biscayne Bay islands provides the living area's artistic focal point. With jutting linears everywhere and gray tones the only distraction from the



WITH A MINIMALISTIC BED FROM DWR THAT APPEARS TO FLOAT, THE MASTER BEDROOM PRESENTS THOSE WHO ENTER WITH AN INVITATION — PERHAPS A MANDATE — TO COMMUNE WITH THE OUTSIDE WORLD. SURROUNDED BY SKY, TREES, SEA, AND THE BALCONY TO OBSERVE THEM ALL, THERE ARE NO DISTRACTIONS.

BELOW: A burst of brilliant orange colors the daughter's bedroom that offers a sheltered cove for tête à têtes. The environmentally conscious concepts found in mid-century design are on display with the wide overhang and thermally treated windows that protect against summer sun.



art, the dining area's rectangular Piero Lissoni crystal table from Luminaire complements with a modernist note. Nearby, Strang and Katherine reduced the expansive kitchen to its streamlined essentials as Binova's dark wood cabinetry designed by Interium softens the open space and Deja Vu's stainless steel stools keep things crisp and cool.

Upstairs, the minimalist master bedroom offers what is essential, particularly a view that inspires. Spare geometry doesn't faze Katherine as the uncluttered design continues with a bold orange sofa that announces the daughter's room ... a place her own aesthetic senses can run wild.

Strang and Katherine began as collaborators and became friends. "It was wonderful working together," the design duo says. "This is a house that will endure whatever nature brings." And the Huckers plan to enjoy its full beauty from the vantage of their decks.

SOURCES

TERRACE

Furnishings - JANUS et Cie, Miami, FL

Flooring - Puma Marble Company, Miami, FL

LIVING AREA

Sofa and armchairs - Ligne Roset, MDD, Miami, FL

Cocktail table - Luminaire, Coral Gables, FL

Artwork above sofa - Flach Art Ltd., London, UK

Hallway artwork and bench - Owners' Collection

DINING AREA

Dining table - Luminaire, Miami, FL

Chairs - Zanotta, Maxalto, Miami, FL

Light pendants - Flos USA, Inc., Miami, FL

KITCHEN

Cabinetry and island - Binova, Design by Intirium, Inc., Miami, FL

Shelving - Design by Intirium, Inc., Miami, FL

Cooktop - Wolf, Sub-Zero Group, Inc., Miami, FL

Refrigerator - Sub-Zero Group, Inc., Miami, FL

Counter stools - Deja Vu, Luminaire, Coral Gables, FL

Wine room and ceiling treatment - Custom designed by Strang Design LLC, Coconut Grove, FL

Wine racking - Papro Wine Cellars & Consulting, Toronto, Ontario, Canada

Triptych by the wine room - Tahnee Lonsdale, Los Angeles, CA

MASTER BEDROOM

Bed and bedside chests - Design Within Reach, MDD, Miami, FL

DAUGHTER'S BEDROOM SITTING AREA

Orange sofa - Tomas Frenes Design Studio, Miami, FL

Cube cocktail tables, artwork and racket - Owners' Collection

POOL AREA

Pool, Bali house and sunbed - Custom designed by Strang Design LLC, Coconut Grove, FL

Pool fabricated by Tuttle's Pool Company, Miami, FL

Sunbed and chaise lounges - Kettal, Coral Gables, FL

Decking - Puma Marble Company, Miami, FL

THROUGHOUT

Windows and doors - Fleetwood Windows & Doors, Corona, CA

Shades - Lutron, HEDSouth, Miami, FL

Draperies - Linnette Rousseau of Marsh Industries, Miami, FL

Interior lighting - Kreon LLC, Miami, FL

Basalt stone flooring - Puma Marble Company, Miami, FL

Wood flooring - Pianeta Legno, Miami, FL **M**

RIGHT: Reached by a footpath, the guesthouse with an artist studio peeks between the residence and a louvered "Bali house" sun bed. Gray-veined travertine decking surrounds the expansive pool where sunbathers enter from a shallow "square."







LASTRADA INVITES YOU TO VISIT THEIR NEW DESIGN CENTER - **NOW OPEN IN MIAMI!**



FT. LAUDERDALE, FL (954) 485-6000
MIAMI, FL (305) 517-3844
BOCA RATON, FL (561) 338-7530
ORLANDO, FL (407) 574-8737
FACTORY (800) 628-6268

NEW YORK (718) 616-8200
BOGOTA, COLOMBIA (571) 381-9379
MEXICO, DF 55-5015-1236
PANAMA CITY 507-832-7916
VANCOUVER, BC (604) 200-0148

SANTO DOMINGO (829) 249-6633
SÃO PAULO, BRASIL (011) 3711-9285
ISRAEL 1-80-920-6700
LAGOS, NIGERIA 01-7100047
SOUTH AFRICA 27-10-5001889

LA STRADA®
FURNITURE & INTERIORS
 ASID INDUSTRY
 PARTNER ID#1503088



CLOSETS BY LASTRADA

WHY CHOOSE LASTRADA TO DESIGN & BUILD YOUR CLOSET?

- We can build closets for any price range
- We will design, build, deliver and install your complete closet faster than anybody
- We've been here at the same location for over 35 years
- We custom build to fit the dimensions of your space exactly
- We use all materials and the best and most advanced hardware
- We offer the best options to maximize storage space in your closet
- One-Stop Shop – We do everything in-house
- Everything is manufactured onsite in our modern 50,000 sq. ft. facilities
- We offer the best quality at factory-direct pricing
- We can expedite your job and commit to being on time - every time
- Serving clients worldwide since 1976

www.lastrada.com

SERVING CLIENTS
WORLDWIDE SINCE 1976



WE ARE THE SINGLE SOURCE FOR ALL CUSTOM MANUFACTURING AND INTERIORS SERVICES FOR OUR CUSTOMERS. LASTRADA'S TEAM DOES IT ALL UNDER ONE ROOF.

MAIN SHOWROOM & FACTORY 1785 NW 38 AVENUE, FORT LAUDERDALE, FL 33311 | T: (800) 628-6268
MIAMI SHOWROOM - 901 NE 125 STREET NORTH MIAMI, FL 33161 | T: (305) 517-3844



MARCEL WANDERS for roche bobois

The famed designer teams with this premier luxury design brand to create an eclectic home furnishings collection.

TEXT BY SUSAN SHERMAN
PHOTOGRAPHY BY DIDIER DELMAS



ABOVE: The "Montgolfière" chair upholstered in Globe Trotter "Istanbul" fabric by designer Marcel Wanders, framed in wood and metal with legs finished in bronze.

RIGHT: The "Dojo" bookcase, available single or double-sided, shown with black lacquer shelving and high-gloss veneer panels in geometric shapes.

TOP: The "Mariposa" suspension lamp, available in polished stainless steel, oxidized copper and in two-tone white striped cotton. Glass diffuser with a satin finish.

TOP RIGHT: Famed designer Marcel Wanders shows his hand-tufted "Paris" wool area rug.

French luxury furnishings company Roche Bobois presents Globe Trotter, a collection of eclectic pieces created by renowned designer Marcel Wanders. Globe Trotter is inspired by the legends of inventors and fabled adventurers — a celebration of their mythical voyages and fantastical journeys through nature and diverse cultures. Comprised of whimsical seating, dining ensembles, accessories and more, Wanders' intriguing Globe Trotter collection from Roche Bobois is a timeless collection for the ages. For more information, call 305/935-0035; 305/444-1017; 786/655-4747 or visit www.roche-bobois.com. **M**





"DAZZLING" Life Size Fiberglass, Acrylic, Resin

EMILY GRIECO

Internationally recognized Artist Emily Grieco is known for her colorful, surprising, exuberant, and even explosive large-scale paintings and sculptures.

561.740.7595 thegrec@bellsouth.net www.emilygrieco.com

UNITED INSPIRATION

THIS EXPANSIVE WATERFRONT ESTATE ON SOUTH BEACH
EVOLVES INTO A LATIN CASITA WITH A RUSTIC BEACH FEEL
AND A TOUCH OF ASIAN SERENITY



INTERIOR DESIGN BY BJORN BJORNSSON, BJORN BJORNSSON INTERIOR DESIGN,
MIAMI BEACH, FL, AND NEW YORK, NY
ARCHITECTURE BY RALPH CHOEFF, CHOEFF LEVY FISCHMAN, MIAMI, FL
DEVELOPER PETER FINE, ATLANTIC DEVELOPMENT GROUP, NEW YORK, NY
BUILDER ZACHARY CARPENTER, TO BETTER DAYS CONSTRUCTION, MIAMI BEACH, FL
LANDSCAPE ARCHITECTURE BY ENEA GARDEN DESIGN, INC., MIAMI, FL
TEXT BY MARINA BROWN
PHOTOGRAPHY BY FELIPE ARIANO, PEMBROKE PINES, FL



BJORN BJORNSSON

I keep a positive attitude when challenges arise and stay focused on completing a beautiful space for my client. I had recently returned from an install in South America that completely inspired this design.

If nothing else, this new, 12,000-square-foot home on Miami's South Beach proves that the world is very small — filled with input and influences from every corner. When interior designer Bjorn Bjornsson was asked to create the interiors for a developer's planned estate, it was to include an office, maid's quarters and a pool house — in the style of a rustic beach cottage with Latin influences. But the Iceland-born designer was dubious. "This is an elegant part of Miami, big stars from Matt Damon to Ricky Martin have homes here. I wondered how a casita would fit in," he says. The collaboration between designer, architect, developer and builder would begin there. With Bjornsson's input and design ideas, a rustic casita would morph into an expansive and sophisticated residence where the new owners would feel right at home.

LEFT: With confidence and balance, the drama of the living room rebounds from one detail to another. A sofa from Baker join Lexington Home's armchairs with gold nailheads, and Vanguard's delicate gold accent tables. On the shelving, exuberant 18th-century gold horses catch the eye.



CHRISTOPHER GUY'S DELICATE JAVA WOOD AND IVORY-LACQUER, LOW-PROFILE BUFFET, AND MIRROR SPECIFICALLY CHOSEN IN A GOLD-AND-SILVER PATINA ADD TO THE DREAMY COLORSCAPE IN THE DINING ROOM. CHINESE SANDSTONE FLOORING IS INLAID WITH EUROPEAN OAK AND HAND-BRUSHED WITH WIRE FOR A SOFTER FINISH.



From the entry, the breathtaking view of Biscayne Bay is not wasted. The visual telescope is defined by a rectangular floating ceiling above the living room's expansive seating area. Bjornsson and architect Ralph Choeff wanted windows everywhere to take in the sumptuous views. But that meant walls of glass — something that structurally and climatically, would be a challenge. Their solution, aesthetically and practically brilliant, took the home's design in a slightly different direction.

“I WORK A LOT IN SOUTH AMERICA AND THE CARIBBEAN ISLANDS,” INTERIOR DESIGNER BJORN BJORNSSON SAYS. “THE COLORS, VIBRANT OR FADING, ARE WONDERFUL. THE NATURAL TEXTURES THERE ARE INSPIRATIONAL.”

“We used bronze mullions,” Bjornsson says. “The glass doors slide right into the walls and the hurricane glass is supported by a metal grid.” This series of mullioned panels also suggest the feel of an Asian Minka, a Japanese house with sliding doors and touches of wood that offer warmth and familiarity.

In the living room, irregular Italian brushed-walnut panels flank a megalithic marble slab above the fireplace. Positioned to take in a cold night’s fire, a plush sofa clad in sumptuous blue-gray velvet forms a hearthside seating arrangement with a pair of armchairs edged with gold nailheads and a chaise lounge wrapped in suede.

The living room was nearly finished thanks to Bjornsson’s Scandinavian sensibilities. The golden statuary and Buddhas on a sofa table resonate with the Asian-inspired window panels, while a pale palette of gray and beige suggests New York chic. But the designer also wanted to add in a vibrant Latin feel. So, he chose a massive painting titled *Herald* by artist Frank Owen that is alive with color.

RIGHT: In the kitchen, vintage French barstools pull up close to a massive island topped with marble. Custom designed by Bjorn Bjornsson, it provides ample space for several cooks to prepare gourmet meals. Nearby, a breakfast table and cane chairs from Baker create a comfortable place for family to dine.





IN THE MASTER BATH FOR HER, BJORNSSON DIDN'T SHY AWAY FROM PATTERNS. THOUGH THE FURNISHINGS ARE SPARE, THE NATURAL REFERENCES ARE MANY. "THE WALL COVERING REMINDS ME OF UNDERWATER RIPPLES," THE DESIGNER SAYS.



Seemingly wrapped by a bamboo garden, the dining room, like the living room, features a dropped ceiling brushed with metallics. Layered with silver and gold, the panel glows above Y-Lighting's sparkling chandelier. A table of rare java wood from Christopher Guy is supported by a base of silvered forms, and surrounded by linen and faux-bone chairs from Bernhardt.

Sleek white cabinetry in the kitchen gives way to a sophisticated breakfast area that offers contrast with its dark wood table and six cane side chairs. When walking through a new house, Bjornsson sometimes



In the master bedroom, the jags of herringbone walnut flooring from Italy, stria in a simple ivory area rug, and the X-shaped frame of a Vanguard bench bring the serenity of balance and repetition to the space. A plush blue-velvet headboard and blue accent pillows from Kravet echo the vivid sky blue ceiling treatment.

notices things that need to be changed. "Between the coffers, the gray-toned ceiling in the kitchen just wasn't right," the designer says. So, he had the panels repainted in a shade of blue that reflects the colors of the pool and the Bay.

The relative simplicity of the lady's bath has a French feel. Striated Italian walnut surrounds the vanity, but the vintage-style Gallic tub is a showstopper lined in porcelain and seated on sparkling stainless steel feet. Taking in Miami's skyline from the master bedroom might keep one happily in bed all day. With Bjornsson's

“WHETHER I’M DESIGNING A HOTEL OR A PRIVATE RESIDENCE, I TRY TO WALK THROUGH THE SPACE, IMAGINING WHAT WOULD APPEAL TO THE MOST PEOPLE ... THE COLORS AND ELEMENTS THAT RESONATE WITH MOST EVERYONE,” BJORNSSON SAYS.

signature metallic overhead ceiling panel in sky blue, the cached lighting chooses not to compete with the horizon. A blue-velvet upholstered headboard adds to the outdoor feel on a distressed and washed wood bed from Vanguard. Along with a charming chenille loveseat, it gives the room an Old World patina.

Outdoors, the home appears to expand even more. On the downstairs lanai, pillars are wrapped in travertine and brushed Caribbean coral flooring flows generously. The teak English trestle table is meant for lingering meals prepared on the Spanish grill. The pool area offers an invitation to relax near a freestanding pool house accented with a sultry faded blue wall.

Thanks to the vision of the designer, the Latin casita shifts its personality, becoming at once an Asian-touched estate dotted with Italian woods and brimming with American bravura. It is a small world ... but one where everything is united.

RIGHT: Outdoors on the lanai, the owners can easily entertain family and friends with a convenient under-the-counter wine cabinet and a custom Spanish outdoor grill. An infinity edge pool settles alongside a rustic chic table and chairs ensemble.





SOURCES

LIVING ROOM

Sofa - Baker Furniture, New York, NY
Chairs and cocktail table - Lexington Home, New York, NY
Chaise - Baker Furniture, New York, NY
Gold accent table - Vanguard, High Point, NC

Sofa table and Buddha on fireplace - Bjorn Bjornsson Interior Design, Miami Beach, FL, and New York, NY

Shelving unit, fireplace and floral arrangements - Custom designed by Bjorn Bjornsson Interior Design, Miami Beach, FL, and New York, NY

Fabricated by To Better Days Construction, Miami, FL

Horse statue and Buddha - Oriental Decor of South Florida, Inc., Miami, FL

Fireplace - EcoSmart Fire, Culver City, CA

Fireplace surround - Keys Granite, Miami, FL

Lamp - Metropolitan Lighting, New York, NY

Artwork - Nancy Hoffman Gallery, New York, NY

Gold vase - Baccarat, Baccarat, France

Box - Kravet, Inc., Miami, FL

Area rug - Sanford-Hall Corporation Carpet, New York, NY

DINING ROOM

Table, buffet and mirror - Christopher Guy, New York, NY

Chairs - Bernhardt, High Point, NC

Sconces - Foundry Lighting, New York, NY

Artwork and pedestal - Oriental Decor of South Florida, Inc., Miami, FL

Chandelier - YLighting, Miami, FL

KITCHEN AND BREAKFAST AREA

Cabinetry and island - Custom designed

by Bjorn Bjornsson Interior Design, Miami Beach, FL, and New York, NY

Fabricated by To Better Days Construction, Miami, FL

Island countertop - Ed'it, Wynwood, FL

Barstools - Bjorn Bjornsson Interior Design, Miami Beach, FL, and New York, NY

Hood - Wolf, Pittsburgh, PA

Cabinetry countertops - Keys Granite, Miami, FL

Table and chairs - Baker Furniture, Miami, FL

MASTER BATH

Tub - Waterworks, Miami, FL

Vanity - Custom designed by Bjorn Bjornsson Interior Design, Miami Beach, FL, and New York, NY

Fabricated by To Better Days Construction, Miami, FL

Mirror - Christopher Guy, New York, NY

Sconces - Foundry Lighting, New York, NY

Wall covering - Tri-kes, New York, NY

Accent table - Bjorn Bjornsson Interior Design, Miami Beach, FL, and New York, NY

Flooring - Artistic Tile, New York, NY

MASTER BEDROOM

Bed, headboard, loveseat and

bench - Vanguard, High Point, NC

Bedding - Casa Del Bianco, New York, NY

Accent pillows and throw - Kravet, Inc., Miami, FL

Floor lamp - Metropolitan Lighting, New York, NY

Table lamp - Foundry Lighting, New York, NY

Area rug - Sanford-Hall, New York, NY

LANAI

Dining table - Christopher Guy, New York, NY

Dining chairs - Bernhardt, Lenoir, NC

Striped accent pillow fabrics - Kravet, Inc., Miami, FL

Wine cabinet - Sub-Zero, Madison, WI

Grill built - To Better Days Construction, Miami, FL

Blue tile wall - Artistic Tile, New York, NY

THROUGHOUT

Ceiling treatments - Custom designed by Bjorn Bjornsson Interior Design, Miami Beach, FL, and New York, NY

Fabricated by To Better Days Construction, Miami, FL

Woodwork - Corrado Schepis, Cortech, LLC, Miami, FL **M**

IVETTE LOPEZ

ABSTRACT MINIMALIST ARTIST

ACRYLIC PAINT AND MIXED MEDIA



954. 294. 8174

ILOPEZART@ICLOUD.COM

WWW.ILOPEZART.COM



TRENTO CHANDELIER

Intricate champagne-silver wire frame adorned by delicately hand strung glass wafers. Organically clustered together in an abstract arrangement, the light catches from various angles casting beautiful shadows across the room.





Available in 3 sizes.



30
Years of
Excellence
EST. 1986



12455 South Dixie Highway, Pinecrest, FL. 33156 | 305.235.2852

1974 N.E. 163rd Street, North Miami Beach, FL. 33162 | 305.949.4563 | lbulighting.com |    

Pinecrest | N. Miami Beach | Ft. Lauderdale | Boca Raton | W. Palm Beach | Port St. Lucie | Naples | Orlando | Winter Park

JOAN CRISCIONE ART



"Where Are You", 36" x 90", Acrylic On Canvas

RHYTHM, MOVEMENT, ARE EMOTION are just a few words to describe the abstract expressionist works by Artist Joan Criscione.

With exhibitions worldwide, Joan Criscione's paintings have graced museum walls from Milan to Miami, to the Grand Palais in Paris, even the outer reaches of the far east.

Characterized by loose forms, muted colors and broad brushstrokes, the depth of experimental emotion and human understanding conveyed in each piece entice the viewer to enter another dimension.



"Jeanne", 18" x 28", Oil On Canvas, 1962

*"I feel I have much to give
to the world by painting
what is in my heart."*

- Joan Criscione



"The Dancers", 48" x 60", Oil On Canvas, 1962

JOAN CRISCIONE ART

561.988.1312 | joancriscioneart@aol.com | www.joancriscioneart.com

Art Fusion Galleries | 2121 NW 2nd Ave suite 2111 | Wynwood Florida, 33127

JOAN CRISCIONE



"Hold Me Tight", 36"x 36", Mixed Media



"Are You There", 48" x 48", Mixed Media



"Past is Past", Triptych, 108" x 36", Mixed Media

ART FUSION GALLERIES

Gallery open for art lovers and interior designers.

By Appointment: 561.988.1312

Art Fusion Galleries • 305.573.5730 • 2121 NW 2nd Ave suite 2111 • Wynwood Florida, 33127
joancriscioneart@aol.com • joancriscioneart.com • info@artfusiongalleries.com



NICK LUACES

"This project follows the classic 'form follows function' design method stressing an interior open concept, indoor-outdoor living and maximizing water views which helped create the most prominent architectural elements."

INTERIOR DESIGN BY NICK LUACES, NICK LUACES DESIGN ASSOCIATES, MIAMI, FL
ARCHITECTURE BY ALAIN R. BARTROLI, ARB ARCHITECT, INC., MIAMI, FL
BUILDER JOSE ORTEGA, CDC BUILDERS, MIAMI, FL
TEXT BY REGINA KAYLIE
PHOTOGRAPHY BY VENJHAMIN REYES, MIAMI BEACH, FL



In this luxurious home situated on the Indian Creek Canal in Miami Beach, Fla., interior designer Nick Luaces exhibits how comfort and beauty go hand in hand. The 8,000-square-foot vacation retreat conveys an atmosphere that is relaxed yet elegant, and is enriched with a host of amenities in addition to its stunning water views. It was a long two years in the making for this brand new home, but undeniably worth the wait. "I worked closely with the owners to achieve the clean and modern look they desired," Luaces says.

Marble steps in the exterior entry connect to a tall slotted wall that reaches up to and beyond the second floor. "The front of the home is deliberately set back and fragmented with intersecting planes to give it a 'floating' appearance," the designer says. Intermittent use of large, horizontal wood planks warm the cool white stucco façade. "It was very important to accent the entry's volume using different materials such as gray-and-white marble, wood planking and a contrasting white stucco finish," Luaces says.

ABOVE: This vacation home features a lush tropical patio area that overlooks the Intracoastal Waterway. A pair of crisp white Ego Paris lounge chairs from Clima Outdoors conveys a visual invitation for family and friends to relax and enjoy basking in the South Florida sunshine.

RIGHT: The structure of the home is multi-dimensional. Using multiple intercepting planes and compositions, the front exterior is beaming with architectural ingenuity. A blend of wood, stucco and stone express a dynamic modern appeal, while straight edges are dramatic and create balance.



WELCOME TO PARADISE

INSPIRED BY THE ESSENCE OF MODERN ARCHITECTURE
AND DESIGN, THIS ELEGANT HOME RESEMBLES
A FIVE-STAR RETREAT AND IS TAILOR-MADE FOR
A LIFESTYLE OF LUXURY



An interactive environment is created in the family room with a mix of shapely furnishings and an area rug from Artefacto that adds textural interest with a pattern of mini squares. Minotti's curvy ivory leather-clad chairs with polished metal legs swivel, and a rectangular cocktail table with a floating glass top reflects the sun off the water.



Marble flooring continues inside flowing seamlessly throughout the main living areas. Neutral tones sweep through the open family room that offers abundant natural light and unobstructed water views. "Everything is geared towards the openness," the designer says. A custom sectional swathed in soft ivory cotton is backed by Artefacto's white-lacquer sofa table with a smoked mirror top. The piece creates a harmonious blend with an adjacent round occasional table from Baker. Although the color palette is minimal, dimension is added with an entertainment niche paneled in light oak and inset with a white-lacquer credenza topped with black granite.



A galaxy of mini LED lights shape Mooodi's chandelier that twinkles with brilliance. "It doesn't look heavy — it's transparent and has beautiful shadow play," Luaces says.

The dining room is designed with simple elegance. A custom, glass-topped table rests on a hand-carved wood base with Lucite legs and is edged by Artefacto's sophisticated white leather-clad chairs. The table can accommodate formal gatherings yet also works for casual dining. A horizontal chandelier by Vibia, designed in a rhythmic wavy pattern with white matte light sticks, was created to capture the attention. "The implied formality



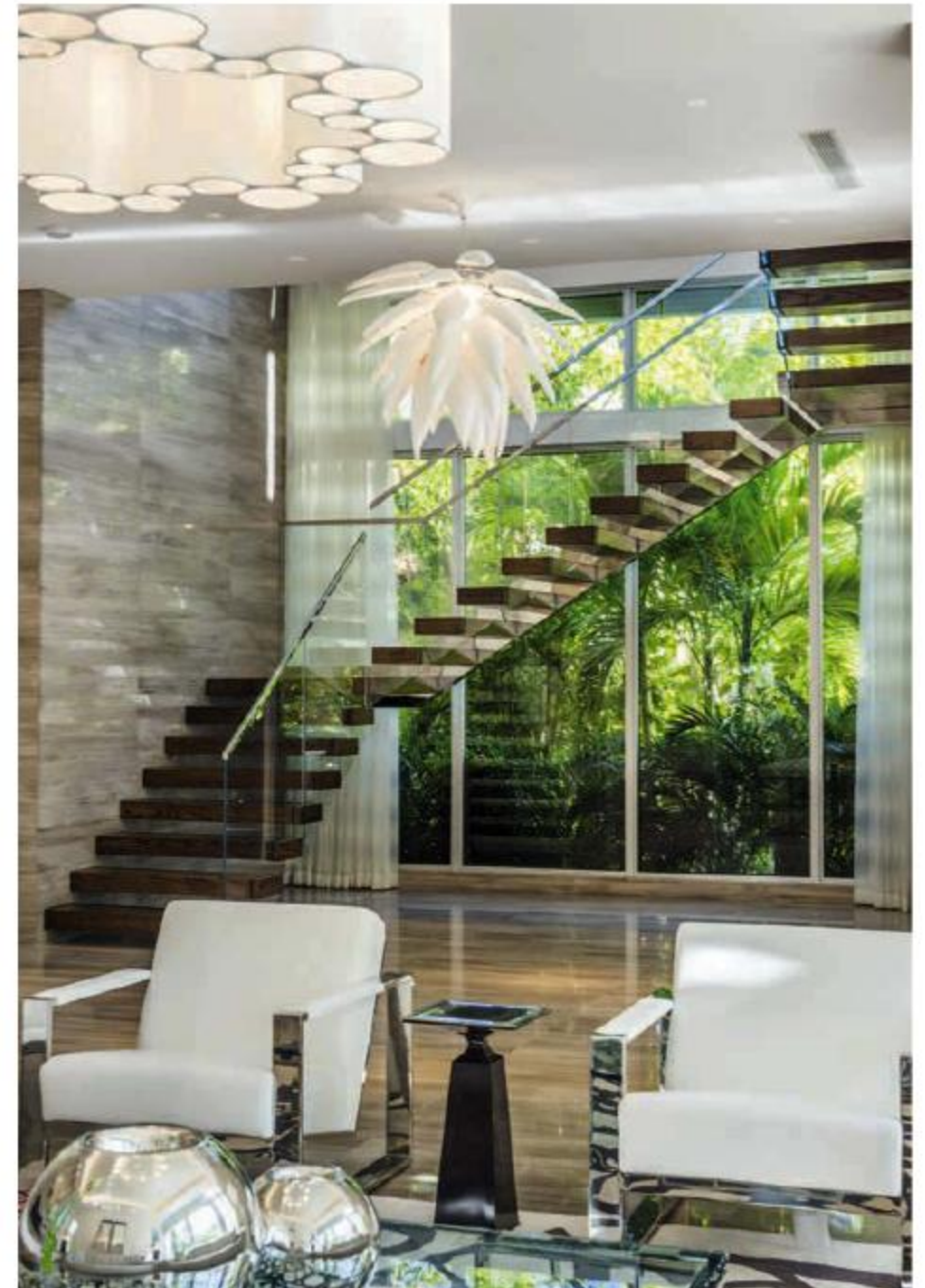

of this space contrasts with the transparency of the dining table and sculptural value of the chandelier," the designer says. To create an organic vibe, a wall of polished stone behind a high-gloss lacquered credenza accents the surrounding elements.

A modern open stairway greets guests in the entry with cantilevered French oak treads, glass railings and polished steel handrails. "The floating wood steps add a touch of warmth to the overall design of the stairs while at the same time giving it a unique structural statement," the designer says. "Blossom," a whimsical chandelier with oversized petals of white bone china, hovers over the stairway. Just beyond, in the living area, white leather-clad chairs with arms of lustrous chrome offer a comfortable place to relax and socialize.

Designed for entertaining and dining, the patio area is arranged with contemporary furnishings from Clima Outdoors and a sleek summer kitchen. Luaces collaborated with architect Alain R. Bartoli to create the shimmering infinity edge pool that only adds to the resort-like ambiance of this spectacular home.

LEFT AND ABOVE: In the dining area, an accent wall clad in gray-and-white stone serves as a backdrop for Minotti's high-gloss credenza and the "Venus" mirror from Anima Domus, a tall svelte mirror with a textural fused frame. Suspended above white leather-clad chairs in the living area is a chandelier from Ralph Pucci.

SOURCES

FAMILY ROOM

Sectional, entertainment unit and marble credenza - Custom designed by Nick Luaces Design Associates, Coconut Grove, FL
Sectional fabricated by Grafton Furniture, Miami, FL
Entertainment unit and marble credenza fabricated by Viking Kabinets, Inc., Miami, FL
Chairs - Minotti, MDD, Miami, FL
Sofa table, accent pillows and area rug - Artefacto, Coral Gables, FL
Cocktail table - Sherman Design Ltd., Carriage House Modern, MDD, Miami, FL
Occasional table - Baker Furniture, DCOTA, Dania Beach, FL
Lamps - Vibia, Lighting Reps LLC, Miami, FL
Sculpture - Michael Dawkins Home, MDD, Miami, FL
Chandelier - Moooi, New York, NY
Draperies - Window Decorations, Inc., Miami, FL
Fabric - Sahco, Donghia, DCOTA, Dania Beach, FL

DINING ROOM

Dining table and chairs - Artefacto, Coral Gables, FL
Mirror - Anima Domus, Miami, FL
Buffet - Minotti, MDD, Miami, FL
Wall cladding - Opustone, Miami, FL
Chandelier - Vibia, Lighting Reps LLC, Miami, FL
Draperies - Window Decorations, Inc., Miami, FL
Fabric - Sahco, Donghia, DCOTA, Dania Beach, FL
Area rug - Rugs By Zhaleh, Coral Gables, FL

LIVING AREA/STAIRWAY

Armchairs and cocktail table - Artefacto, Coral Gables, FL
Accent table - Baker Furniture, DCOTA, Dania Beach, FL
Sculptures - Michael Dawkins Home, MDD, Miami, FL
Stairway treads and railings - Custom Designed by Nick Luaces Design Associates, Coconut Grove, FL, and ARB Architect, Inc., Coral Gables, FL
Fabricated by Miami Fabricators, Inc., Miami, FL
Chandelier in living area - Ralph Pucci Home, Miami, FL
Chandelier in stairway - Light Art, 3form, Seattle, WA
Draperies - Window Decorations, Inc., Miami, FL
Fabric - Sahco, Donghia, DCOTA, Dania Beach, FL
Area rug - Holly Hunt Miami, MDD, Miami, FL

PATIO AREA

Pool - Custom designed by Nick Luaces Design Associates, Coconut Grove, FL, and ARB Architect, Inc., Coral Gables, FL
Fabricated by Gables Pool, Miami, FL
Sofas, cocktail table, lounge chairs and dining table - Ego Paris, Clima Outdoors, MDD, Miami, FL
Dining chairs - Kettal, Coral Gables, FL
Server, hood and grill fabricated by Alfresco Grill Parts, Bell's Appliances, Coral Gables, FL

THROUGHOUT

Venetian plaster - J&J Interiors, Inc., Miami, FL
Flooring and decking - Opustone, Miami, FL **M**

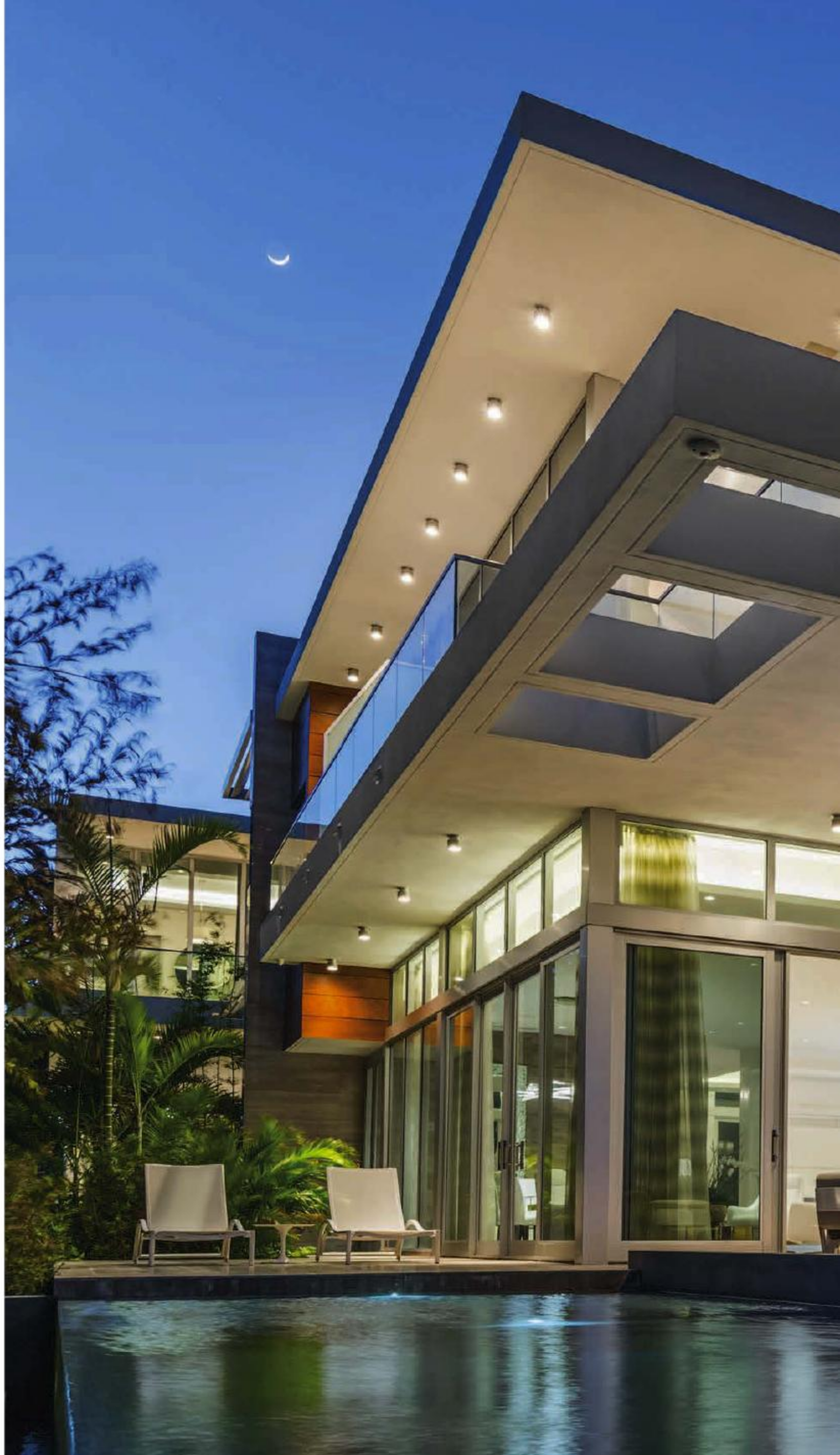

An outdoor living room ensemble and chaise lounges from Clima Outdoors style the spacious patio and pool area. "Floating horizontal planes create protected spaces from the sun and rain to achieve a total Florida indoor-outdoor experience," interior designer Nick Luaces says.





LUCIANA FRAGALI

Inspiration exists between the lines of the client's creative dream and the physical reality. The key is making something incredibly beautiful and complicated look easy. Sometimes clients don't even know what they need or want. My job is to capture it and then create it.

In Miami, a vibrant city with a tropical, amiable disposition, luxurious contemporary decor is best warmed with a cozy glow. The juxtaposition makes sophistication relatable and comfortable ... and this Key Biscayne home across the bay is no exception. So, when one style-savvy couple wanted to set up house in this 3,800-square-foot home with a compact layout, an interior scheme of luxury made livable with warm and colorful accents — as well as an open floor plan designed to suit their family's needs — topped their list of “must-haves.”

Not a problem as long as interior designer Luciana Fragali and her Miami-based team were on the job. “The couple wanted to have a big social area that would be connected, so the social areas would intermingle,” Fragali says. “To me it works like one large great room. Everything flows really well and all the spaces connect to each other.”

Elegant yet comfortable furnishings shape the spacious living area, where the juxtaposition of textures highlights the warm contemporary balance that grounds the space. Hand-woven of soft cotton blend and silky yarn, a Nahla area rug offers a soft underfoot feel with a low profile that is consistent with the neutral color palette throughout the home.

RIGHT: Restoration Hardware's white linen-clad sofa topped with vivid accent pillows adds weight to the bright and airy living area. A pair of Artefacto's “Desert” armchairs framed in leather-wrapped metal and Patricia Urquiola's “Husk” lounge chair from Luminaire center custom, earthy toned cocktail ottomans clad in leather.



COOL CONTEMPORARY IN KEY BISCAYNE

ONE DESIGNER CREATES A LIVABLE REPRESENTATION OF THE MIAMI LIFESTYLE:
LUXURIOUSLY MODERN, TEMPERED BY COLOR AND WARMTH

INTERIOR DESIGN BY LUCIANA FRAGALI, DESIGN SOLUTIONS UNLIMITED, MIAMI, FL
ARCHITECTURE BY RAMON PACHECO, PACHECO-MARTINEZ & ASSOCIATES, MIAMI, FL
LANDSCAPE ARCHITECTURE BY ORLANDO COMAS, ASLA, MIAMI, FL
TEXT BY ALEXANDRA ROLAND
PHOTOGRAPHY BY BARRY GROSSMAN, WESTON, FL



Roll & Hill's 15-globe "Modo" chandelier from DWR casts warm circles of light around the dining area. Here, Brazilian designer Jader Almeida's minimalistic "Dinn" dining table from Artefacto is flanked by a clear acrylic console that by no means interferes with the view of the pool outside but still serves its function.





IN THE KITCHEN, ORNARE'S STREAM-LINED WHITE OAK CABINETRY AND SLEEK WOLF APPLIANCES JUXTAPOSE WITH THE CURVES OF ANIMA DOMUS' "CONCEPT" CHAIRS, THE COOL MEGA MARBLE-TOPPED TABLE AND THE ASYMMETRIC FACETS OF FOSCARINI'S VOLCANIC "ROCK" SUSPENSION LAMP FROM LUNATIKA.

Nearby, the dining area coexists with an adjacent sitting area as there is virtually no boundary but an exquisite wood dining table and the 15-globe chandelier above that unequivocally assist in establishing its own identity and presence. A wall of floor-to-ceiling glass lines the overall space with views of the pool and lush greenery. In the sitting area, a round mirror provides a soft brightness to the room, allowing the tropical greenery outside to show its color inside. "With 11-foot-high ceilings, the house is filled with natural light," Fragali says. "It's really gorgeous."

Texture balance continues in the kitchen, where white, neoprene chairs border a custom, marble-topped table. Whitewashed oak cabinetry lines the culinary space in perfect complement.

The master bedroom is a comfortable and cozy sanctuary further warmed by a wall of textures abutting the headboard. "We built the wall behind the bed with a wood lattice panel, and wallpaper on the top and bottom," the designer says. "Color-wise, I wanted to go a little bit warmer, that's why I used the armchairs in caramel." Fragali kept bedcoverings simple and understated allowing her accent pieces to harmonize in the room in an uncluttered and tasteful way.

Throughout, the rooms flow to create a breathable and inviting living space. "This synchronization is purposed to make the home unique, consistent and flexible enough to accommodate entertaining as well as family living," Fragali says.

Artefacto's swivel club chairs provide the perfect sitting area for guests to relax and enjoy a cocktail. Restoration Hardware's mirror circles the wall above Modloft's console that serves as a bar and showcases an antique Murano glass vase — a family heirloom.





A BERMUDA HEMP AND LATTICE WOOD WALL PANEL PROVIDES A WARM BACKDROP FOR MINOTTI'S BED WRAPPED IN WHITE, WHILE EAMES LOUNGE CHAIRS CREATE A COZY SITTING AREA NEARBY. "I WANTED TO GIVE THE MASTER BEDROOM MORE PERSONALITY WITH THE COLOR OF THE FURNITURE, AND USE THE NEUTRAL COLORS FOR BEDDING AND DECORATION," INTERIOR DESIGNER LUCIANA FRAGALI SAYS.

SOURCES

LIVING AREA

Sofa and area rug - Restoration Hardware, Aventura, FL
 Accent pillow fabrics - Plume, Coral Gables, FL
 Armchairs - Artefacto, Coral Gables, FL
 Accent pillow fabric and artwork - One of a Kind, MDD, Miami, FL
 Armchair and ottoman - Luminaire, MDD, Miami, FL
 Fabric - Artefacto, Coral Gables, Miami, FL
 Cocktail ottomans - Custom designed by Design Solutions, Miami, FL
 Tray and accent table - Owners' Collection
 Corner light pendant - Kartell, Lunatika, Miami, FL
 Drapery fabric - Casa Mayo Design, Miami, FL

DINING AREA

Dining table and chairs - Artefacto, Coral Gables, FL
 Chandelier - Roll & Hill, Design Within Reach, Miami, FL
 Clear console - Owners' Collection
 White vases on console - One of a Kind, Miami, FL
 Drapery fabric - Casa Mayo Design, Miami, FL

KITCHEN

Cabinetry and island - Ornare, MDD, Miami, FL

Double oven, cooktop and hood - Wolf, Mia Appliances, Coral Gables, FL

Table base - Custom designed by Design Solutions, Miami, FL

Marble table top - Mega Stonewood, Inc., Miami Lakes, FL

Chairs - Anima Domus, Miami, FL

Light pendant - Foscarini, Lunatika, Miami Beach, FL

SITTING AREA

Swivel club chairs - Artefacto, Coral Gables, FL

Eames cocktail table - Design Within Reach, Miami, FL

Console - Modloft, MDD, Miami, FL

Murano vase on console - Owners' Collection

Round mirror - Restoration Hardware, Aventura, FL

Area rug - The Carpet Boutique, Miami, FL

MASTER BEDROOM

Bed - Minotti, MDD, Miami, FL

Headboard wall covering - Phillip Jeffries, High Point, NC

Bedside chests - Anima Domus, Miami, FL

Walls lamps - Lunatika, Miami Beach, FL

Eames lounge chairs - Design Within Reach, Miami, FL

Occasional table - Owners' Collection

Area rug - Restoration Hardware, Aventura, FL **M**



SANDRA DIAZ-VELASCO

I go outside the box, pushing the limits of what was doable yesterday to find out what might be possible tomorrow. Every client and every project inspires me to exercise this challenge.

INDOORS AND OUT

A STRIKING RENOVATION OF A 1970S PALMETTO BAY HOME TAKES FULL ADVANTAGE OF THE EXTERIOR GARDENS AND PLENTY OF NATURAL LIGHT



ABOVE: Vondom's bright yellow "Surf Sun" chaises from Clima Outdoor sit on a thick cantilevered concrete sundeck by the lap pool. The linear iron pergola, coated in copper, provides a degree of overhead shade.

RIGHT: Laser-cut, painted aluminum doors open to the veranda's walking path crafted of hardwood decking from Porcelanosa. Lined with a metal trellis to the right, the walkway leads to the outdoor gardens beyond.

When architect Sandra Diaz-Velasco first became involved in the extensive renovation of what was to become a 3,300-square-foot home in the charming community of Palmetto Bay, she saw an immediate disconnect between the original 1970s house and the half-acre garden that surrounds it. "The grounds felt almost as big as the footprint of the house," she says. "But the interior layout and overall architecture did not respond to what was happening outside at all."

In Florida's temperate year-round climate, the seamless connection between indoor and outdoor living is paramount. Diaz-Velasco began to work on the home's exterior and interior elements in tandem. "Our exterior intervention resulted in a higher roof, new windows and doors, and exciting natural materials like lpe, concrete and copper," she says.

ARCHITECTURE AND DESIGN BY
SANDRA DIAZ-VELASCO,
EOLO A + I DESIGN, ARCHITECTURE
AND INTERIORS, MIAMI, FL
BUILDER JOSE ANDREAS VELASCO,
SANANDRES CONSTRUCTION,
MIAMI, FL
TEXT BY CHARLOTTE SAFAVI
PHOTOGRAPHY BY JUAN PABLO
ESTUPINAN, MIAMI, FL





“THE DESIGN SCHEME CREATES A CONTRAST BETWEEN THE MODERN, GEOMETRIC ARCHITECTURE AND THE ORGANIC, NATURAL SPACE SURROUNDING IT,” ARCHITECT SANDRA DIAZ-VELASCO SAYS.



The exterior is designed to embellish the garden and to generate naturally flowing walking paths throughout the property, connecting exterior points of interest that are also located strategically to be viewed from the artfully crafted interiors. To the right of the garage with its exotic Ipe wood door, one of these ‘walking paths’ leads directly to the open-air social areas via a planked veranda. Diaz-Velasco designed a lap pool, too, with a cantilevered sun deck and barbeque area on one end, and a Jacuzzi spa on the other.

“We completely gutted the interiors,” says Diaz-Velasco, recalling the formerly dark, low-ceiled home with its choppy floor plan. “The architecture was modern but the layout was very poorly connected to the outside.” In addition to adding floor-to-ceiling glass doors and windows for more natural light, and to raising the ceiling height where she could, the architect opened up the main floor plan, and repositioned the kitchen, dining and family rooms to the rear of the house.

ABOVE: Modern Forms’ square ceiling lights add interest to the family room, where Romo’s linen sheers add a soft touch to a conversation grouping shaped by B&B Italia’s modular sofas. Underfoot, an area rug by Twill & Texture creates movement with its geometric pattern.

LEFT: B&B Italia’s leather-clad “Doyl” chairs from Luminaire circle Emmemobili’s hexagonal wood table from Addison House that presents a sculptural presence in the dining room. Flos’ striking “Aim” light fixture tumbles downward, stopping just short of the irregular table.



LEFT: Custom cabinetry housing stainless steel Thermador appliances styles the streamlined kitchen. Delightfull's whimsical "Coltrane" light pendants dangle playfully above a waterfall-edge breakfast bar topped in striking Calacatta from Marble of the World.

BELOW: Perhaps the best place to enjoy the outdoors — and a view of the home — is poolside on a raised garden dais. A Vondom sunbed with built-in shade provides a welcome spot to relax and sip an afternoon cocktail.

Now, soaring ceilings define the dining room where tall gridded windows are framed and finished in matte black. "The newly heightened ceiling allows for dramatic windows, flooding the space with sunlight while offering a cinematic view of the lush exterior landscape," Diaz-Velasco says.

A similar vibe envelops the family room lined with a wall of glass. Custom walnut wall panels — some providing hidden storage — back a display shelf that adds interest to the space. Low-profile furnishings shape a social grouping that takes full advantage of the garden views.

"The kitchen's sleek, linear architectural design is coupled with maximizing its sense of space," says Diaz-Velasco, referring to the bank of large windows above the cooktop. Even the deep teal hue of the cabinetry seems to borrow from the foliage outside.





retro

INTERIORS

A Leading Boutique Interior Design Firm

2450 Wilton Drive, Wilton Manors, FL 33305 | Lic # IB0000690 | 954-561-1058 | www.retrointeriors.net

www.floridadesign.com

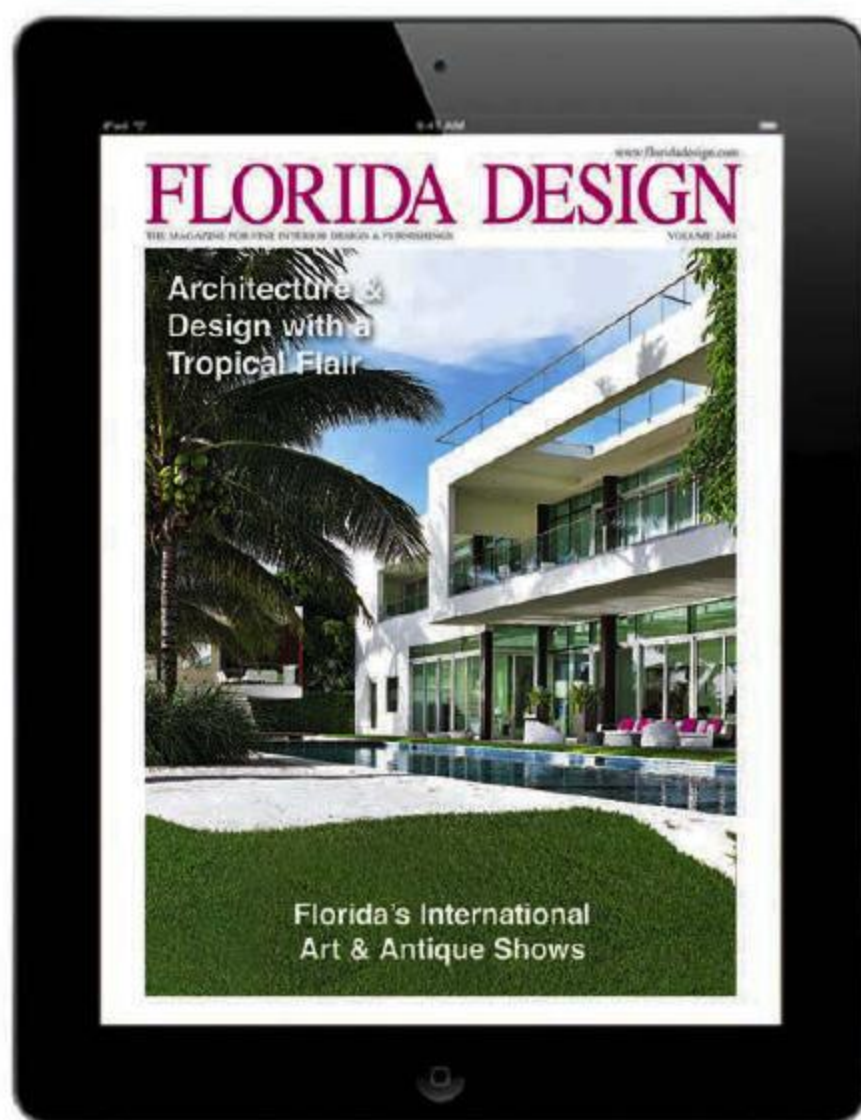

DESIGN SOURCE FINDER BY CATEGORY

LUXURY HOTELS WORLDWIDE

REAL ESTATE MAGAZINES

DIGITAL DESIGN SOURCEBOOK

For ad info, please call 561.997.1660
or email promos@floridadesign.com

Florida Design's app is available
at the iTunes Store & Google Play Store.
Follow us on Facebook & Twitter.



Cover photo by Carlos Domenech, Coral Gables, FL

INDOORS AND OUT

continued from 124

"These spaces are now connected to the outdoor entertaining areas: the pool, the Jacuzzi tub, the barbeque area," Diaz-Velasco says. "Before, there was no flow and everything was compartmentalized. Now, we have reoriented that chaotic layout to create welcoming, open spaces that have a natural flow indoors and out."

SOURCES

SUNDECK

Yellow chaise lounges, accent table and daybed - Vondom, Clima Outdoor, MDD, Miami, FL

Platform and trellis - Custom designed by Eolo A+I Design, Miami, FL

Fabricated by Sanandres Construction, Miami, FL

Deck - Porcelanosa USA, MDD, Miami, FL

VERANDA ENTRY

Veranda doors - Custom designed by Eolo A+I Design, Miami, FL

Fabricated by Sanandres Construction, Miami, FL

Planters - Owner's Collection

Vintage white spheres - Eolo A+I Design, Miami, FL

DINING ROOM

Dining table - Emmemobili, Addison House, Miami, FL

Side chairs - B&B Italia, Luminaire, Miami, FL

Buffet - Roche Bobois, MDD, Miami, FL

Centerpiece bowls - Arango, Miami, FL

Light pendant - Flos USA, New York, NY

Area rug - Twill & Texture, Miami, FL

FAMILY ROOM

Sofas and chair - B&B Italia, Luminaire, Miami, FL

Cocktail table, floor lamp and accessories - Owner's Collection

Inset lighting - Modern Forms, Lighting Reps, Miami, FL

Low-level shelf and wall panels - Custom designed by Eolo A+I Design, Miami, FL

Fabricated by Sanandres Construction, Miami, FL

Drapery fabric - Romo, DCOTA, Dania Beach, FL

Area rug - Twill & Texture, Miami, FL

KITCHEN

Cabinetry and island - Custom designed by Eolo A+I Design, Miami, FL

Fabricated by Sanandres Construction, Miami, FL

Countertops - Marble of the World, Miami, FL

Counter stools - Restoration Hardware, Aventura, FL

Fabric - Romo, DCOTA, Dania Beach, FL

Light pendants - Delightfull, Covet House, London, UK



Double ovens, cooktop and hood - Thermador, Monark Appliances, Miami, FL

THROUGHOUT

Flooring - Florim USA, Excellence in Italian Design, Miami, FL **M**



Offering the perfect combination of design, function & elegance for over 52 years.

4797 SW 8th Street, Miami - 305.448.2639 - Floridianfurniture.com  



CAMERICH MIAMI >

305/390-8226

The Camerich Brand is synonymous with quality modern furniture representing solid construction, inspirational pieces and genuine design offering in-stock inventory or custom orders.



< ANIMA DOMUS

305/576-9088; 305/705-9975

South Florida's premier destination for full concept home furnishing solutions. Specializing in indoor, outdoor and space saving furniture made in Italy for the last 20 years.

THE PRIVATE COLLECTIONS

954/655-6293

Bringing sustainable happiness into your home with refined living, offering discrete luxury and a keen eye for beauty, detail and quality, every project is as exclusive and unique as the client's personality.



LIGNE ROSET

305/576-4662

www.ligne-roset.com

Family-owned since 1860, known for artful collaborations with both iconic and up-coming talents in contemporary design, offers clients an entire lifestyle to live boldly and beautifully.



For more design inspirations go to floridadesign.com and click on source finder.

Enjoy an Unobstructed View

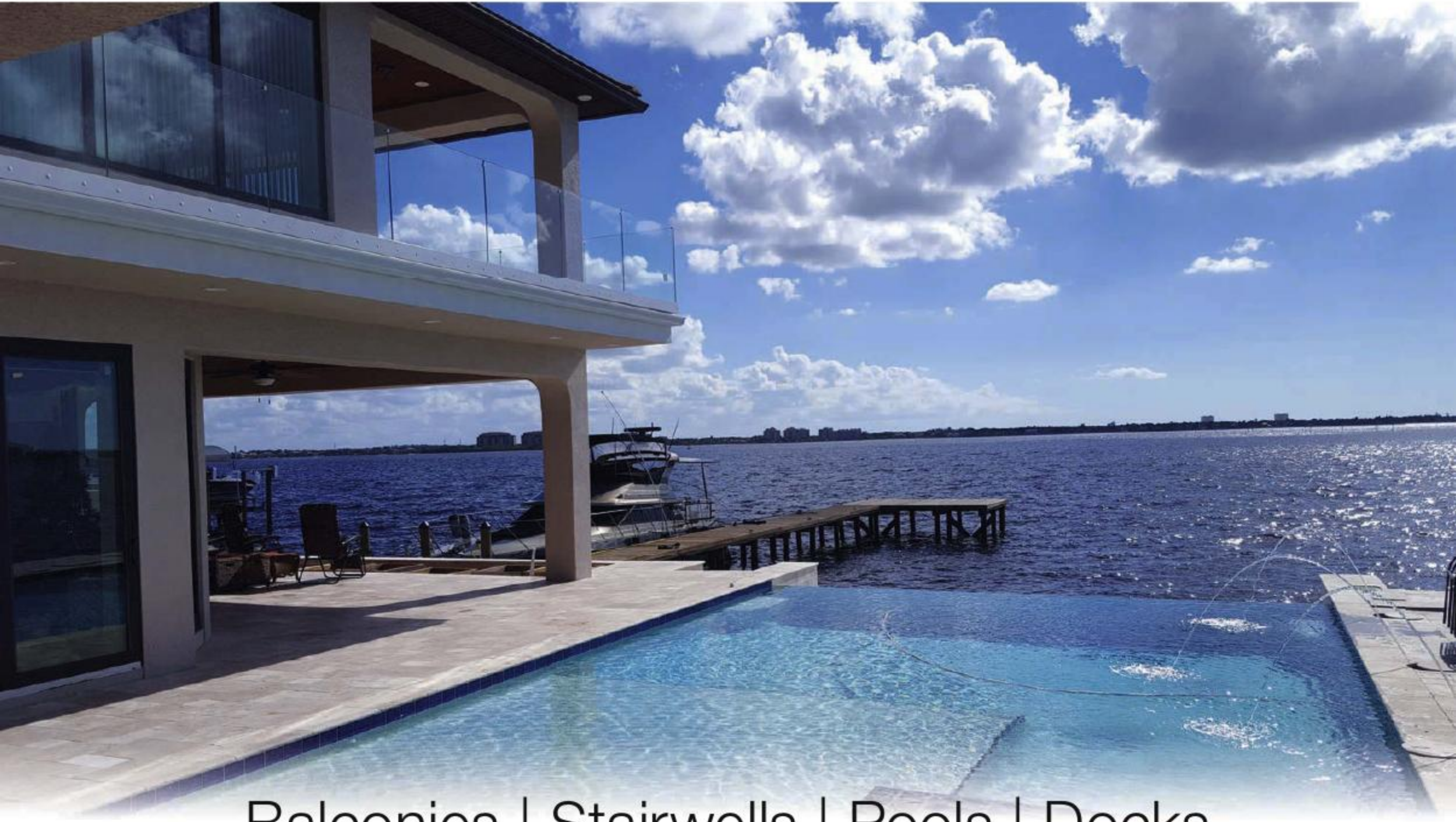

Balconies | Stairwells | Pools | Docks



Shatterproof • Available with Handrails • Matches Any Color of Exterior or Interior



GLASSRAILING OF NORWAY

INFO@GLASSRAILINGOFNORWAY.COM

Free Estimates • Miami Dade approved • Glassrailingofnorway.com

East Coast Office: 5211 NW 36th AVE • Miami, FL 33142 • (+1) 786 419 5299

West Coast Office: 908 NE 24th LN • Cape Coral, FL 33909 • (+1) 239 687 8411





< DACRA

www.dacra.com

DACRA is a global destination presenting the best shopping, cultural and culinary experiences within an architectural context of over 65 flagship stores, Miami's best restaurants, architects, designers and established and emerging artists.

▼ RUGIANO, ITALIAN LUXURY DESIGN

786/888-2290

www.rugiano.com

This high-end company offers attention to details, the highest quality materials of wood, leather, stone and metal and exceptional craftsmanship in every product.

MIAMI DESIGN district



▲ 4141 DESIGN

www.4141design.com

A leader in luxury modern design with dedicated flagship for Maxalto and Arclinea by B&B Italia with other notable brands such as Lema by Piero Lissoni. Offering turnkey service, kitchen, bath, closet, doors and furniture.



▼ ARKIMODEL

786/631-5927

Discover the most practical and modern designs based on a modular system that provides a better use of space and beauty for your home.



For more design inspirations go to floridadesign.com and click on source finder.

WILLIAM BRAEMER FINE ART

PAINTINGS + SCULPTURES | SINCE 2000

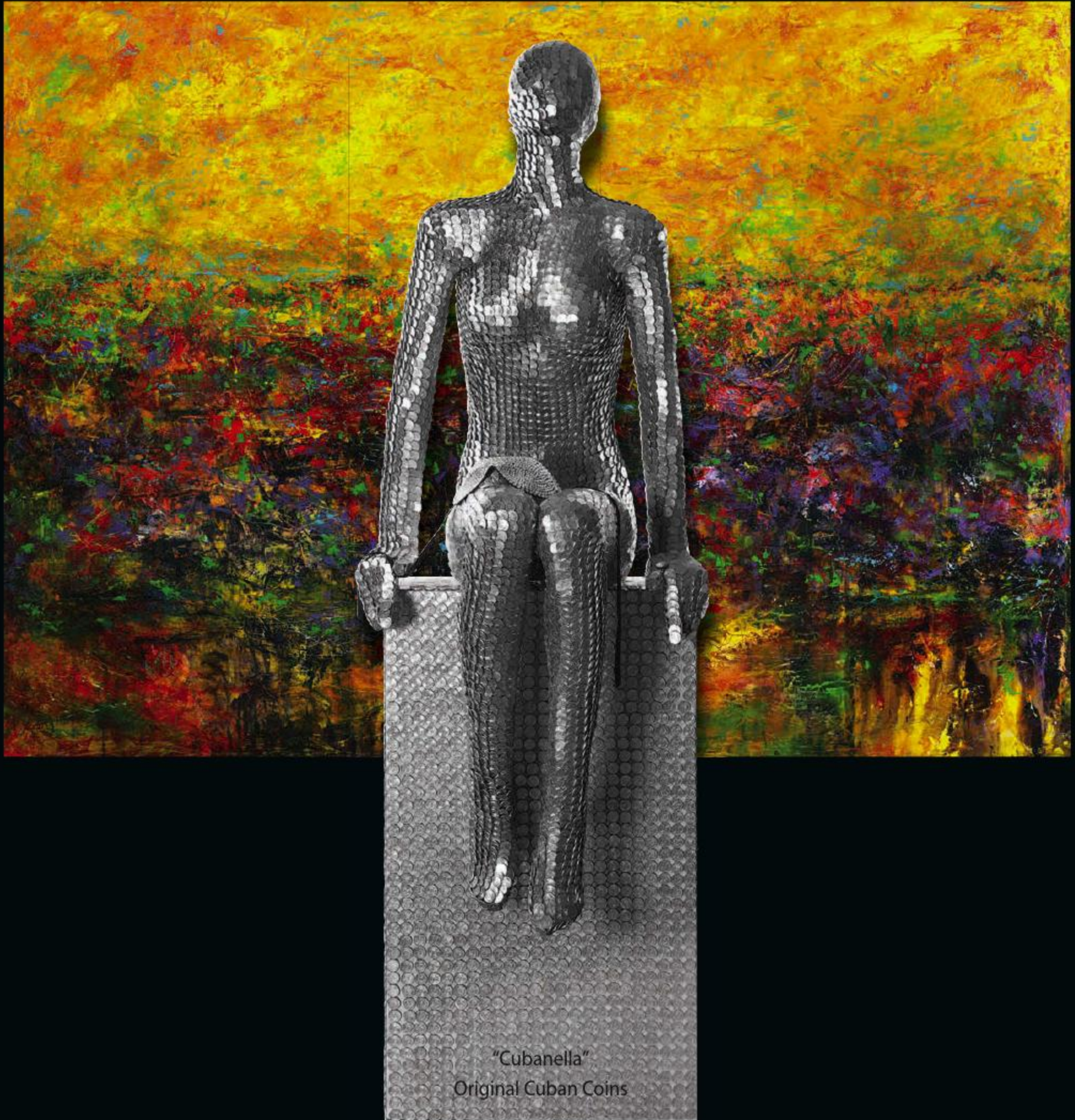

"Cubanella"
Original Cuban Coins

2121 NW 2nd Ave., Suite 2111 | Wynwood, Florida 33127 | 305.573.5730
williambraemer@artfusiongalleries.com | williambraemer.com | artfusiongalleries.com

SKY HIGH STYLE

SOUTH FLORIDA LUXURY AND TIMELESS
FURNISHINGS BY ARTEFACTO COME TOGETHER
TO FASHION THIS CONDOMINIUM IN THE
MARQUIS ON THE SHORES OF BISCAYNE BAY

DESIGN BY PAULO BACCHI, ARTEFACTO, CORAL GABLES, FL
TEXT BY CHRISTINE DAVIS
PHOTOGRAPHY BY VENJHAMIN REYES, MIAMI, FL





Two social groupings shape the living area, where posh "Milano" sofas join "Petal" cocktail tables and sculptural "Pipo" chairs on one side, and luxurious "Belgravia" high-backed lounge chairs in a shade of ecru on the other.



PAULO BACCHI

With a design vision that rises far above the ordinary, Artefacto is a leading source for contemporary and enduring classic furnishings. Our guiding philosophical principles are design, function, value and beauty.

RIGHT AND BELOW: Mixing materials is at the heart of Artefacto's design approach throughout the great room, where furniture surfaces include marble, wood and stainless steel. In the dining area, "Flicker" side chairs pull up to a custom dining table topped in marble. A contemporary two-tone "Greta" buffet inset with chic, stainless steel panels completes the scene.



"AT ARTEFACTO, WE PRIDE OURSELVES ON CREATING CONTEMPORARY FURNISHINGS THAT ARE SUSTAINABLE, SOPHISTICATED AND TIMELESS," FURNITURE DESIGNER PAULO BACCHI SAYS. "WHEN IT COMES TO HOME FURNISHINGS AND STAGING, EVERY CIRCUMSTANCE IS UNIQUE AND WE LET OUR SURROUNDINGS INSPIRE US IN EACH HOME WE TOUCH."



With a definite glass-house vibe, this sky high condominium residence appears to float above the ocean as the separation between home and heaven vanishes, and the clouds inspire a plush, white-to-off-white interior palette. Perched on the 41st floor with one of the most idyllic and desirable views imaginable through walls of glass, this condo in the stunning Marquis Residences offers 3,776 square feet of space fit for the most lavish of lifestyles in the heart of Downtown Miami. And it's just steps away from the American Airlines Arena, Phillip and Patricia Frost Museum of Science, and the Pérez Art Museum Miami.

The sleek modern kitchen is thoughtfully designed with a variety of interesting textures and natural colors. Exotic wood cabinetry in a subtle striae of tans, browns and blacks create a sharp contrast to the darker multi-toned stippled backsplash.



The double-height ceiling and expansive glass windows frame the great room to create an exciting sense of volume and drama. "One of the home's unique elements is its incredible east view and abundance of natural light," says furniture designer Paulo Bacchi, CEO of Artefacto. "To bring a classic, contemporary style to this environment, I selected linear pieces to complement curved seating and to draw the eye through the space to the outdoors."

Heightening the impact, a two-story framed mirror doubles the illusion of limitless space in the living area. Here, a low-profile upholstered bench separates two seating areas that combine Artefacto furnishings atop a chevron-design area rug in oyster white. "The dark wood 'Pipo' chairs are from our exclusive



A MARBLE STAIRWAY APPEARS TO FLOAT ABOVE A DISPLAY EASEL THAT ANNOUNCES ENTRY. IN A NEARBY ALCOVE, OTTOMANS PULL UP TO ARTEFACTO'S GLASS FIBER "MOON" TABLE TO PROVIDE AN IDEAL SPOT TO RELAX, READ, AND ENJOY THE VIEWS OF THE CITY AND BISCAYNE BAY.



collaboration with designer Alejandro Estrada," Bacchi says. "The smooth shape, polished wooden finish and subtle details make these chairs perfect statement pieces." Pristine clear-glass vases with white orchids, a tall sea grape for greenery, a sinuous horn, and a pretty nosegay of white flowers echo nature. An expansive terrace with numerous sitting areas wraps the living room. "It looks out onto the waters of Biscayne Bay," Bacchi says. "It's the perfect place to entertain and enjoy our city's year-round climate."

Tucked beneath a "floating" second-floor lined with walls of glass, the open dining area and kitchen are a balance of light and dark. Marble, stainless steel, and honey-toned woods style the dining area that embodies a Zen-like grace. Increasing the drama, Artefacto accessories dance with curves. Cool and



"WITH THE DOUBLE-HEIGHT CEILINGS, EXPANSIVE GLASS WINDOWS AND INTOXICATING VIEWS, I CONSIDER THIS THE EPITOME OF SOUTH FLORIDA LUXURY," BACCHI SAYS.





contemporary styling continues in the kitchen, where highly lacquered exotic wood surfaces are wrapped in white glass and set off by stainless steel appliances. Nearby, a stairway niche grants a tranquil spot to meditate or read while enjoying the view.

Meanwhile, another sanctuary awaits upstairs in the master suite. With details that mirror the diaphanous architecture of the condominium, a glass-topped table, supported by graceful stainless-steel legs, appears to dance upon entry to the private yet transparent space. Natural materials that wrap and curve around the bed, bench and inviting chaises soften strong profile lines.

"For this residence, we used lots of varied fabrics and organic materials to create a sensuous space," Bacchi says. "The wooden chairs and occasional tables, fine silk area rugs, quilted benches and oversized sofas all play off each other to create a unique, yet balanced aesthetic amidst the beautiful, panoramic seascape. **M**

LEFT AND ABOVE: Just beyond the entry's glass-topped "Crown" table, the master bedroom seems to meditate in gentle shades of taupe and white. From the quilted upholstered headboard of the "Monviso" bed to the tufted-leather "Pure" bench at its foot, a variety of textures wrap the space in warmth. Nearby, sumptuous "Brasilia" chaises present an invitation to take in the views.





INTERNI CUCINE 100% MADE IN ITALY FOR ENJOYMENT IN AMERICA

Kitchens, Baths, Closets & More

INTERNI IS AN ESTABLISHED ITALIAN CABINETRY MANUFACTURER from the Venice region of Italy with over 40 years of experience in the industry. After enjoying tremendous success in Europe, Interni is now introducing its exclusive line of quality kitchens, baths and closets directly to the North American and Caribbean markets. In the United States, Interni is pioneering a new and exciting business concept. All of Interni's products are in stock here in America and available for immediate delivery. To support this efficient distribution system, Interni set up a network of distribution points and shops equipped with Italian woodworking machinery and painting plants to adequately support all of its retailer, designer and consumer needs.

continued on 143

TOP LEFT: Interni products are green certified, Carb2 compliant, with a lifetime limited warranty. **BOTTOM LEFT:** All Interni doors and panels are 7/8-inches thick; the integrated J-handle is a clean solution to avoid the need for pulls, and Blum soft-closing hinges are standard on every Interni cabinet. **BOTTOM CENTER:** The Rosemary's classic shaker door offers clean lines and proportions from every angle. **BELOW:** Kitchen cabinets in matt lacquer Flower White finish.



INTERNI CUCINE CORPORATE HEADQUARTERS,
SHOWROOM & WAREHOUSE
1783 NW 38 Avenue | Fort Lauderdale, FL 33311
954/486-7000

FORT MYERS INTERNI CONCEPT STORE
15065 McGregor Boulevard | Fort Myers, FL

MIAMI INTERNI CONCEPT STORE
Coming soon!

MEDELLIN, COLOMBIA INTERNI CONCEPT STORE
Coming soon!
www.internicucine.com





continued from 141

INTERNI IS A BRAND WITH A MEANING. A BRAND THAT IS A STATEMENT.

Interni is the only brand in America offering European kitchens, vanities and closets, designed and manufactured to all American dimensions and specifications. Interni Cucine is also the only Italian manufacturer that stocks its products here in America. Having a stock product not only means fast delivery, but also allows for Interni to provide immediate assistance to customers for last minute product requests in any situation. You can buy from Interni with confidence. All Interni products are green and clean certified, and Interni always uses Carb2 compliant components in its products. Interni also offers a lifetime limited warranty on its product line. This is how much Interni believes in quality.

continued on 145

TOP LEFT: This kitchen features a mix of lacquer and melamine or wood veneer finishes, with metal shelving for an industrial look. **BOTTOM LEFT:** The Sage kitchen has a sleek look with its modern flat doors with gloss lacquer Cortina White finish. **BOTTOM CENTER & BELOW:** A fresh and innovative design with beautiful double island with convenient snack table in the middle. Doors are White gloss lacquer and upper cabinets feature 'stopsol' glass doors. **BOTTOM RIGHT:** Storage in a kitchen is a must and Interni has hundreds of combinations and accessories to choose from, including the finest German Kessebohmer products. Full extension drawer slides are a standard Interni feature.



INTERNI CUCINE CORPORATE HEADQUARTERS,
SHOWROOM & WAREHOUSE
1783 NW 38 Avenue | Fort Lauderdale, FL 33311
954/486-7000

FORT MYERS INTERNI CONCEPT STORE
15065 McGregor Boulevard | Fort Myers, FL

MIAMI INTERNI CONCEPT STORE
Coming soon!

MEDELLIN, COLOMBIA INTERNI CONCEPT STORE
Coming soon!
www.internicucine.com





INTERNI CUCINE CORPORATE HEADQUARTERS,
SHOWROOM & WAREHOUSE
1783 NW 38 Avenue | Fort Lauderdale, FL 33311
954/486-7000

FORT MYERS INTERNI CONCEPT STORE
15065 McGregor Boulevard | Fort Myers, FL

MIAMI INTERNI CONCEPT STORE
Coming soon!

MEDELLIN, COLOMBIA INTERNI CONCEPT STORE
Coming soon!
www.internicucine.com

continued from 143

VISITORS TO ANY INTERNI CONCEPT STORE WILL EXPERIENCE A convergence of furniture and art. It's easy to see how Interni combines the 'Old World' traditions of skilled Venetian craftsmen with the finest materials and latest in technical and mechanical applications to create beautiful cabinetry. Interni is 100% Made in Italy for your enjoyment here in America.

Because of its outstanding success here in America, Interni is expanding and looking for new dealers and distributors for the USA, Canada, Caribbean and worldwide. As it looks to the future, Interni is planning many new and exciting endeavors. New Interni Concept Stores are planned across America, with Fort Myers and Miami stores opening soon in Florida. Medellin, Colombia will open soon to serve the growing South American market. New Interni distribution centers are also planned, including a large center scheduled to open in California in 2019 that will supply the increased demand for Interni products on the west coast and the Vancouver area in Canada. Interni is also looking for business partners interested in opening Interni concept stores which feature kitchens, bathrooms, closets, lighting, flooring, and anything else needed for those areas, for all budget and price ranges, and in a one-stop shop concept.

Interni Cucine is a LaStrada Furniture & Interiors partner company. LaStrada is an established South Florida-based millwork company with over 40 years of experience. LaStrada supplements Interni's operations in North America with its impressive manufacturing plant in Fort Lauderdale, Florida to provide full customization capabilities for all products. For more information about opening an Interni Concept Store, please call (954) 486-7000. For more information about Interni Cucine please visit www.internicucine.com

LEFT: U-shape configuration with peninsula combines Rovere Greige melamine and gloss lacquer Alps Grey finishes. **BOTTOM FAR LEFT:** The Sage kitchen has a sleek look with its modern flat doors with gloss lacquer Cortina White finish. **BOTTOM CENTER & BELOW:** Interni Cucine offers in stock Fenix bath vanities and an exciting new modern Italian closet line.



FLOORING highlights



SANTA ROSA MARBLE ▲

305/591-3744

Celebrating over 40 years, SRM has been a direct importer from quality factories in Italy, Spain and Europe for tile and marble, offering cutting-edge products and applications.

< RUGS BY ZHALEH

305/448-3777; 954/929-6095

Represents a collection of the finest hand-woven rugs with modern and transitional designs.



▲ SEFA STONE

305/418-4638

Sefa Stone has over 5 million square feet of space with more than 100 different items for your interior and exterior floors.

LEGNO BASTONE >

www.legnobastone.com

Every floor is handcrafted using the finest quality woods that have been nurtured in sustainable forests for hundreds of years. This wide-plank flooring is "furniture for your floor".



LUXURY POOL TABLES | INDOOR & OUTDOOR DESIGN



Boynton
Billiards
SINCE 1991

1950 S. FEDERAL HWY, BOYNTON BEACH, FL 33435
(561) 736.7665 | FAX: (561) 736.7622

WWW.BOYNTONBILLIARDS.COM

2522 OKEECHOBEE BLVD, WEST PALM BEACH, FL 33409
(561) 616.2221 | FAX: (561) 616.2227

[Twitter](#) [Facebook](#) [Instagram](#) [BOYNTONBILLIARDS](#)



Photography by John Stillman



3766 SW 30th Avenue, Fort Lauderdale, FL 33312
toll free (800) 379-4824
tel (954) 587-7888 fax (954) 587-7899

www.electricsshade.net

Electric
Shade
COMPANY



FLOORING highlights



COSENTINO ^

www.cosentino.com

Dekton by Cosentino has a number of properties that make it a unique indoor application that is also resistant to the sun's rays making it the versatile material for outdoor surfaces.

FANTINI MOSAICI >

305/572-0990

Sets the tone for every room in the home with luxurious artisan mosaics from Italy, while using 100-year-old techniques that have been passed down through generations.



^ GRAND ORIENTAL RUG GALLERY

305/442-4500

Offers a unique combination of the contemporary, the traditional and antique rugs that are handcrafted to artistic perfection. Let your imagination work and they will customize your carpeting needs.



^ BAY HARBOR RUGS BY AMINI

305/866-5551; 954/842-2422

Clients are offered the flexibility of customizing rugs in any design, shape, size and color for both residential and commercial spaces.

For more FLOORING inspirations go to floridadesign.com and click on source finder.

LINDA STELLA



ART FUSION GALLERIES

2085 NW 2nd Ave, Wynwood, Florida 33127
info@artfusiongalleries.com | www.artfusiongalleries.com | 305.573.5730



PEACE OF MIND TO LAST A LIFETIME

Expertly crafted safes and watch winders designed to safeguard your valuables for generations to come



ORBITA
WATCHWINDERS

800-800-4436
Orbita.com

BROWN SAFE

760-233-2293
BrownSafe.com

View the complete collection of fine watchwinders at Orbita.com & visit BrownSafe.com for a full lineup of high-security luxury safes with Orbita watchwinders.

SOUTH FLORIDA'S PREMIER EXPO FOR HOME DESIGN AND IMPROVEMENT



Design by Perla Uchi of Perla Uchi Design



**SAVE THE
2019 DATES!**

MARCH 1-3 MIAMI:
MANA WYNWOOD CONVENTION CENTER

MAY 24-27 FORT LAUDERDALE:
(Memorial Day Weekend)
BROWARD COUNTY CONVENTION CENTER

- Design and Renovation
- Furniture
- Fine Art and Décor
- Doors, Cabinets and Fixtures
- Flooring
- Home Automation
- Hurricane Protection
- Patio Design & Landscaping
- Feature Areas

Home Style 411: Visit our featured Interior Designers at their room vignettes!

Lifestyle Seminars: Be inspired and learn from the experts!

Visit our website to see the Home Improvement Stage schedule.



www.homeshows.net • info@homeshows.net

305.667.9299

FloridaHomeShow

@FLHomeShows | #FLHomeShows



FEATURING
 **FLEURCO**
 BATHROOM PRODUCTS



THE FUN SHOWROOM
 Only interactive showroom in
 South Florida, designers love us!

1387 Shotgun Rd.
 Sunrise FL, 33326

954.423.2250 • www.dougstubs.com

ANYTHING FOR YOUR KITCHEN OR BATHROOM

Hablamos Español

Gil's Design

Upholstery

Custom Made

- Commercial
- Residential
- Yacht



39 Beacom Blvd, Miami, FL 33135

786-306-3816

www.gilsdesign.com

gilsdesignupholstery@gmail.com

SUBSCRIBE NOW!

SAVE 50%* OFF THE COVER PRICE



1 Year \$19.99 (4 issues)

2 Years \$27.99 (8 issues)

BEST BUY - Save 50%

1-800-523-3327

or for faster service go to
www.floridadesign.com

Save 50% off the cover price on a 2-year subscription. Outside U.S.A. (Canada, all foreign countries) add \$29.99 per year. Payable only in U.S. funds drawn on a U.S. bank. Payment must accompany all foreign orders. Please allow 6-8 weeks for delivery of your first issue.

*For U.S. subscriptions only. Photography by William Waldron, New York, NY

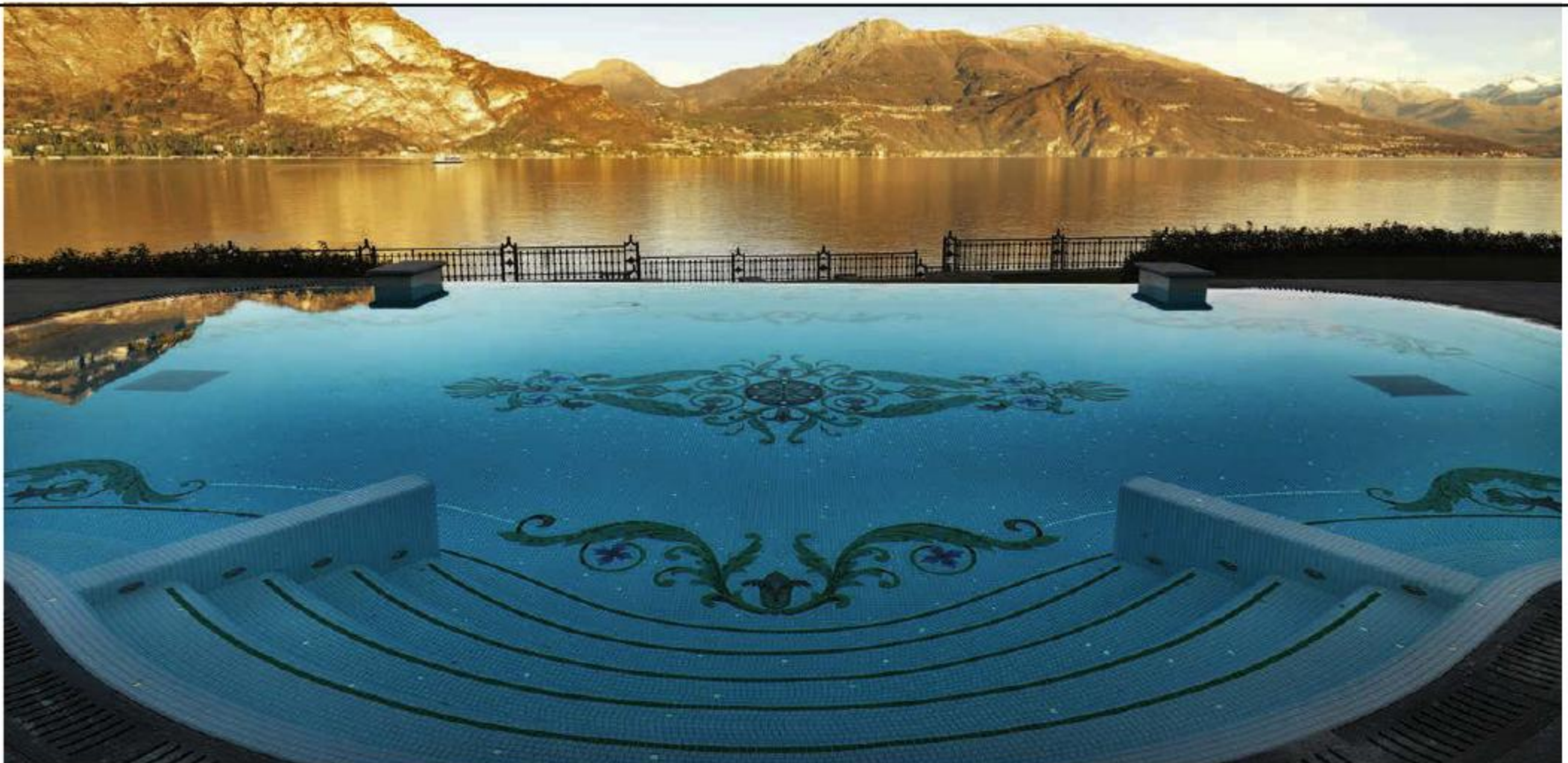

MOSAIC
TERRAZZO
MARBLE
PEBBLESTONE

MILAN | MIAMI | NEWPORT BEACH | ABU DHABI | DUBAI

MIAMI OFFICE PH: +1 305 572 0990

NEWPORT BEACH OFFICE PH: +1 949 209 0225

INFO@FANTINIMOSAICI.COM



WWW.FANTINIMOSAICI.COM

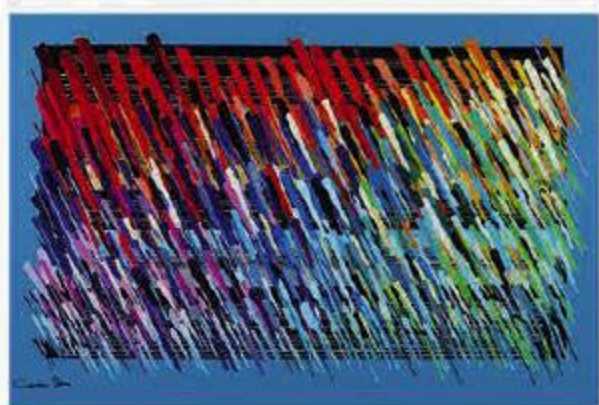

ORIGINAL PAINTINGS • SCULPTURES • PHOTOGRAPHY • ETCHINGS • SERIGRAPHS

blue gallery
contemporary art
www.bluefineart.com

Delray Beach

600 E. Atlantic Ave.
Delray Beach, FL 33483
561.265.0020

Delray Beach II

616 E. Atlantic Ave.
Delray Beach, FL 33483
561.562.5390

Las Olas

807 E. Las Olas Blvd.
Fort Lauderdale, FL 33301
954.764.6044

Mosquito & No-See-Um Free Living. Guaranteed.

MEET THE NEXT ENDANGERED SPECIES.TM

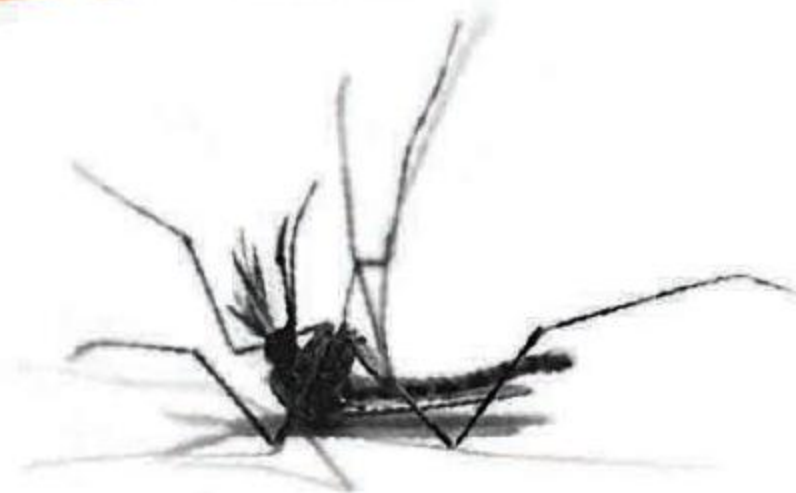

Mosquito-free Living. Guaranteed. If mosquitoes, no-see-ums and other biting insects are preventing you from enjoying your yard, pool or spa, call in the professionals at SWAT. We custom-design and install mosquito misting systems that eliminate the need for screened enclosures, candles, zappers, or propane devices.

100% Money Back Guarantee | Lifetime Warranty | Superior Technology | Licensed and Certified

Call 1-866-900-SWAT for a FREE estimate,
or visit www.SwatMosquitoSystems.com



SWAT
MOSQUITO SYSTEMS[®]

We move in. Mosquitoes move out.™



LUXURY MURALS

Hand painted Residential & Commercial



- Murals
- Trompe L'oeil
- Faux Finishes
- Marbleizing
- Venetian Plaster
- Gilding
- Door Staining
- Interior Painting
- Art Pictures
- Portraits Painting
- Painted Furnitures

4679 N. Dixie Hwy Deerfield Beach, FL 33064

561-633-1704

Martin Karadzhov



www.LuxuryArtMurals.com





The Cassatt

LASTRADA INVITES YOU TO VISIT THEIR NEW DESIGN CENTER - NOW OPEN IN MIAMI!



The Dafne

FT. LAUDERDALE, FL (954) 485-6000
MIAMI, FL (305) 517-3844
BOCA RATON, FL (561) 338-7530
ORLANDO, FL (407) 574-8737
FACTORY (800) 628-6268

NEW YORK (718) 616-8200
BOGOTA, COLOMBIA (571) 381-9379
MEXICO, DF 55-5015-1236
PANAMA CITY 507-832-7916
VANCOUVER, BC (604) 200-0148

SANTO DOMINGO (829) 249-6633
SÃO PAULO, BRASIL (011) 3711-9285
ISRAEL 1-80-920-6700
LAGOS, NIGERIA 01-7100047
SOUTH AFRICA 27-10-5001889

LA STRADA®
FURNITURE & INTERIORS
 ASID INDUSTRY
 PARTNER ID#1503088



www.lastrada.com

SERVING CLIENTS
WORLDWIDE SINCE 1976



THE ONLY DESIGN FIRM OFFERING FULL INTERIOR DESIGN SERVICES IN ADDITION TO HIGH-END CUSTOM CREATIONS, ALL DESIGNED AND MANUFACTURED IN-HOUSE.

MAIN SHOWROOM & FACTORY 1785 NW 38 AVENUE, FORT LAUDERDALE, FL 33311 | T: (800) 628-6268
MIAMI SHOWROOM - 901 NE 125 STREET NORTH MIAMI, FL 33161 | T: (305) 517-3844



LASTRADA INVITES YOU TO VISIT THEIR NEW DESIGN CENTER - NOW OPEN IN MIAMI!

The Serenity

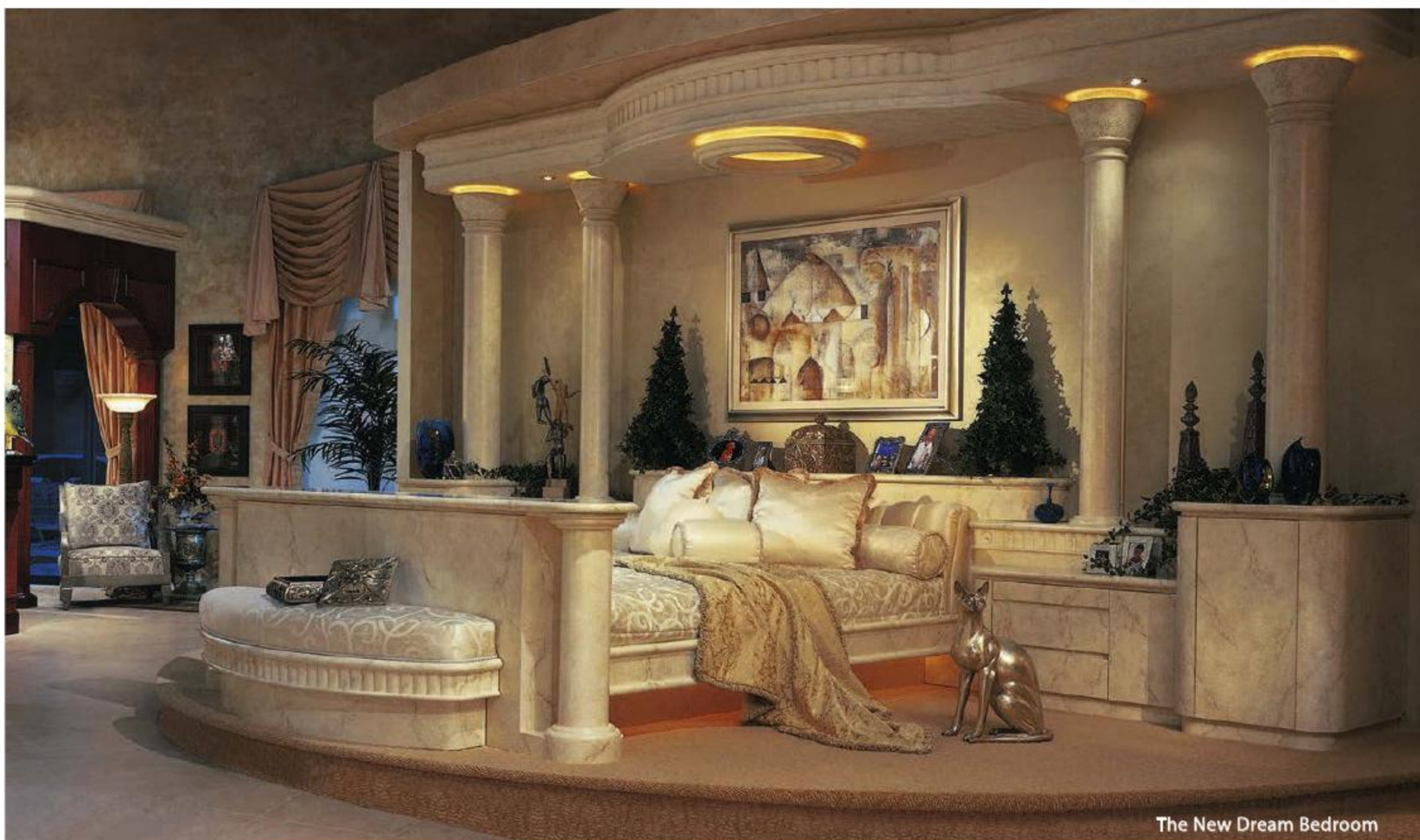

The New Dream Bedroom

FT. LAUDERDALE, FL (954) 485-6000
 MIAMI, FL (305) 517-3844
 BOCA RATON, FL (561) 338-7530
 ORLANDO, FL (407) 574-8737
 FACTORY (800) 628-6268

NEW YORK (718) 616-8200
 BOGOTA, COLOMBIA (571) 381-9379
 MEXICO, DF 55-5015-1236
 PANAMA CITY 507-832-7916
 VANCOUVER, BC (604) 200-0148

SANTO DOMINGO (829) 249-6633
 SÃO PAULO, BRASIL (011) 3711-9285
 ISRAEL 1-80-920-6700
 LAGOS, NIGERIA 01-7100047
 SOUTH AFRICA 27-10-5001889

LA STRADA®
 FURNITURE & INTERIORS
 ASID INDUSTRY
 PARTNER ID#1503088



www.lastrada.com

SERVING CLIENTS
WORLDWIDE SINCE 1976



THE ONLY DESIGN FIRM OFFERING FULL INTERIOR DESIGN SERVICES IN ADDITION TO HIGH-END CUSTOM CREATIONS, ALL DESIGNED AND MANUFACTURED IN-HOUSE.

MAIN SHOWROOM & FACTORY 1785 NW 38 AVENUE, FORT LAUDERDALE, FL 33311 | T: (800) 628-6268
MIAMI SHOWROOM - 901 NE 125 STREET NORTH MIAMI, FL 33161 | T: (305) 517-3844

RECEIVE YOUR FREE QUOTE IN 24 HOURS

Email photos of your patio furniture, with quantities, full name and phone to: quotes@absolutepowdercoat.com

TRANSFORM YOUR OUTDOORS

REFINISH YOUR OLD PATIO FURNITURE



BEFORE



AFTER



BEFORE



AFTER

POWDER COATING • SANDBLASTING • SLINGING • STRAPPING
LARGE SELECTION OF METAL FINISHES • CUSTOM FABRIC CUSHIONS

ABSOLUTE

PATIO FURNITURE RESTORATION

GET A FREE ESTIMATE

954.917.2715 **ABSOLUTEPOWDERCOAT.COM**

1254 N.W. 21ST STREET • POMPAÑO BEACH, FL 33069

[QUOTES@ABSOLUTEPOWDERCOAT.COM](mailto:quotes@absolutepowdercoat.com)

ARTWORK • ACCESSORIES • SCULPTURES • VASES • MIRRORS • CUSTOM FRAMING



Since 1985

"designer friendly"
IN HOME
APPROVAL

DELIVERY
INSTALLATION
SHIPPING

•
CUSTOM
FRAMING

FRAMED ART
FINE ART
ORIGINALS
LIMITED
EDITIONS
REPRODUCTIONS
SCULPTURES
METALLIC WALL
DECOR
HAND BLOWN
GLASS

•
45,000 Sq Ft
FACTORY
SHOWROOM

OPEN 9-5
MON - FRI
11-5
SATURDAY

•
CLOSED SUNDAY



OZ EL HAI



DALIA KANTOR



GOCHA NINO

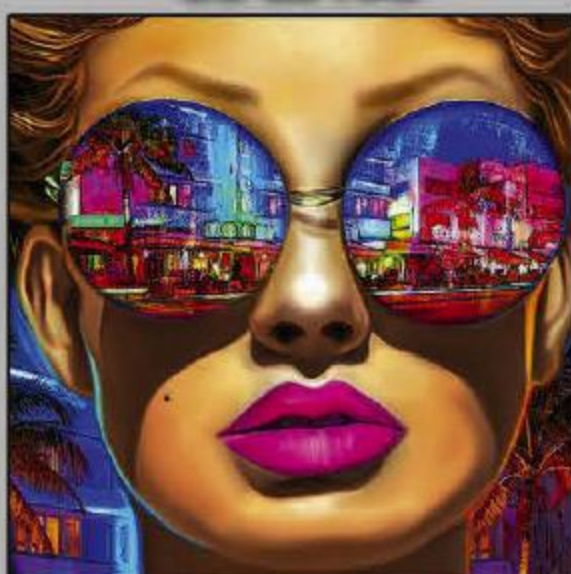

MARC RUDINSKY



TOM GOETZ



VITO LOLI



TARKAY



HESSAM

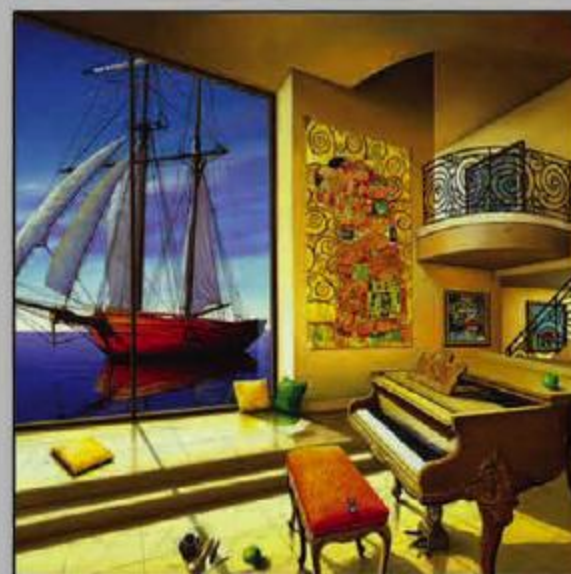

ORLANDO

PHONE 954-977-8177 www.ArtConnectionUSA.com FAX 954-781-0266
2860 Center Port Circle • Pompano Beach • Florida • 33064



ABOVE: Select Park Grove residences remain, priced between \$2.7 million to \$6.3 million. Sales and marketing is exclusively by Douglas Elliman.

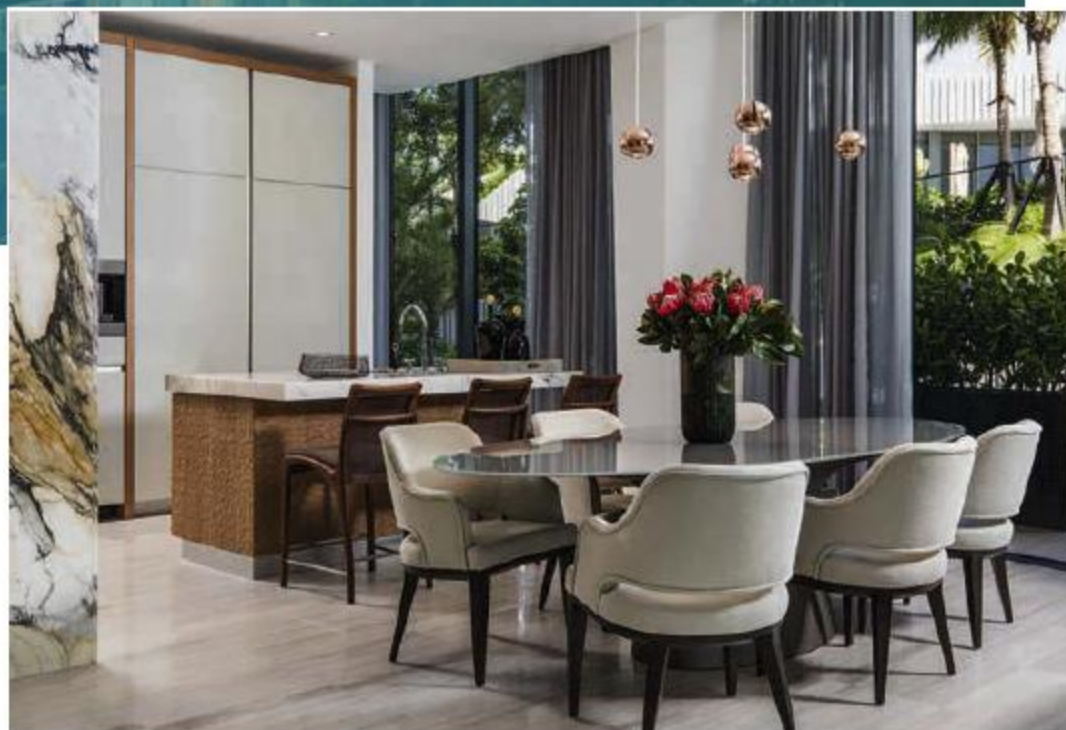

PARK GROVE

Powerhouse developers unveil the first two towers of Park Grove.

TEXT BY KIM MOSLEY
PHOTOGRAPHY COURTESY OF ROBIN HILL, MIAMI, FL

Unveiling a new expression of upscale, elegance, The Related Group and Terra Group's latest project defines luxury living in Miami's most sought-after Coconut Grove neighborhood. This chic, luxurious multi-tower residential enclave designed by Pritzker Prize winning architecture firm OMA/Rem Koolhaas is conceptualized with an unrivaled level of personalized service. Club Residences and Two Park Grove are now move-in ready, with 132 units and 73 units respectively. The final tower, One Park Grove, will come online with 68 units in the fourth quarter of 2019. The highly anticipated development delivers an ambitious blend of art and design, along with lifestyle services and amenities to the vibrant Coconut Grove neighborhood. For more information, visit www.park-grove.com. **M**

ABOVE: New York-based Meyer Davis Studios designed Park Grove's penthouse sales gallery located in Two Park Grove. **LEFT:** Miami-based Brazilian furnishing and home staging brand, Artefacto, outfitted a model residence in Park Grove's Club Residences tower.

ZLMN

ZELMAN STYLE INTERIORS



...the art of luxury living

FLORIDA • NEW YORK • CARIBBEAN

WWW.ZELMANSTYLE.COM

1 8 7 7 7 1 6 1 5 6 3

DEDON®

TOUR DU MONDE



DEDON COLLECTION AIRR
Design by GAMFRATESI

DEDON Inc. • (877) MY DEDON • office@dedon.us

CLIMA®

DEDON Collections available at:
Miami Design District • 3650 North Miami Avenue • Miami, FL 33127 • Telephone 305-576-8181 • climaoutdoor.net

www.dedon.us